KALEVIPOEG

Digitized by the Internet Archive
in 2019 with funding from
Library of Virginia

https://archive.org/details/kaleidoscopethe26hope

5105 Pinewood

Hopewell, Virginia

Ex Libris

ALMA MATER

The Kaleidoscope

Volume XXVI

1951

Published by
THE SENIOR CLASS
of
HOPEWELL HIGH SCHOOL
Hopewell, Virginia

Good luck
Sincerely
W. L. Merner

WILLIAM LAFAYETTE MERNER

Dedication

It is with pride that we, the Senior Class of 1951, dedicate this edition of THE KALEIDOSCOPE to one who has in every way been a shining example of good sportsmanship, leadership, and friendliness——

WILLIAM LAFAYETTE MERNER

By his whole-hearted enthusiasm for the better ways of life, he has endeared himself not only to his teams but to the entire student body of Hopewell High School.

Alma Mater

In the heart of Hopewell City
Wonderful for you
Is our dear old Alma Mater
Of the gold and blue.
Open your hearts to hear her praises
And you'll never fail.
Hail to thee, Our Alma Mater,
Hopewell High School, Hail!

ADMINISTRATION
& FACULTY
BAS

CHARLES WILLIAM SMITH

B.S. M.A.

Howard College
College of Will'am and Mary
University of Virginia
Duke University

Superintendent of Hopewell and
Prince George County Schools

Administration

JAMES EDGAR MALLONEE

A.B. M.A.

Emory and Henry College
Columbia University

Assistant Superintendent and
Director of Instruction, City
of Hopewell and Prince George
County Schools

Administration

ALFRED SAMUEL CURTIS

B.S., M.A.

State Teachers College,
Buffalo, New York
University of Virginia

Principal

LILLIAN MALONE BURCH

B.S., A.B.

"Old" Sullins College
College of William and Mary
Columbia University
University of Virginia

Assistant Principal
Government

PETER IRBY LEADBETTER

A.B.

Randolph-Macon College
College of William and Mary
University of Virginia

Assistant Principal
Mathematics

You have been all that any teacher could desire. Velvie Lee W. Beane

Faculty

MAE McIVOR ANDREWS, A.B.
Randolph Macon Woman's College
Chemistry and Geometry

VELVIE LEE WEST BEANE, B.A., M.A.
East Texas State Teachers' College
Columbia University, R.P.I.
English

GEORGIE LEE BLACKWELL, A.B.
Woman's College of U.N.C.
English

EASTERBELLE BOWEN
B.A. in Education, Madison College
English

MARY HELEN BURCH, B.S.
Mary Washington College
College of William and Mary
English

JACQUELIN MARIE BURTON, B.S.
Madison College
Biology and Science

AUDREY FRANCES CHAMBLISS,
Diplôme d'Etudes Françaises
B.A., M.A., College of William and Mary,
Columbia Univ., Univ. of Aix-Marseille
French and English

BETTY JANE CHAPMAN
B.S. in Education, Richmond Professional
Institute, Madison College
Bookkeeping, Shorthand, Typing

IDA HART CHAPPELL
B.S. in Education, Madison College
Science

THELMA G. CLARK
B.S. in Commerce, Winthrop College
Typing and Shorthand

DAVID D. CRICHTON, B.S.E.
University of Florida
Industrial Arts

ALTON LESLIE CRIST, B.A.
University of Richmond
Social Studies, English, History,
General Business

GORDON B. DAVIS, B.S.
East Carolina Teachers College
Government, History, Social Studies

THOMAS CUSSONS FLETCHER, JR.
B.A., Univ. of Richmond, Univ. of Virginia
English and Latin

ELIZABETH CARTER FURR, B.S.
East Carolina Teachers College
Mathematics

Faculty

FORREST ALLEN GLASS, B.S.
Wake Forest, College of William and Mary
Science and Physical Education

JAMES EDWARD HENRY, B.S.
University of Virginia, V.P.I., V.M.I.
Math and Speech

HENRY LESTER HOOKER, JR., B.A.
College of William and Mary
Science and Physical Education

ROMINE C. HUNDLEY
B.S. in Education, Madison College
General Business and Typing

ELIZABETH GREY KOLTUKIAN, B.S.
Westhampton College of The University of Richmond
Physics, Algebra, Geometry

KATHREN EAST LEADBETTER, B.S.
Longwood College
History

Birthrights to Eleanor
R. MacMeans

RUSSELL MAC MEANS
Christiansen Choral School, Julliard School, Columbia University
Choir and Band

IOLA J. MALONEY, A.B.
College of William and Mary
History

A. E. MANNING, A.B.
East Carolina Teachers College
English

ESTHER G. MAXEY, B.S.
Longwood College
Home Economics

WILLIAM L. MERNER, A.B., M.A.
East Carolina Teachers College
Physical Education

JEAN H. POUDRIER, B.F.A.
Richmond Professional Institute
Art and English

ANNE T. PULLEN, B.S. in Education
Stratford Junior College, Longwood College
Physical Education

ELLA HUBBLE RICE, B.S.
Blackstone College, Madison College
Home Economics

ELLA GORDON ROWE, B.S.
Mary Washington College, V.P.I.
Office Training

Eleanor, I shall look forward to your visits with you next year! Love! Catherine B. Sheally

Faculty

MAE LOIS RYNALDO, A.B.
Westhampton College of The University of Richmond
Biology, Science, Algebra

CATHERINE B. SHEALLY, B.S., B.A.
Longwood College, College of William and Mary
Librarian

MILLA J. TROSVIG, A.B.
College of William and Mary
Mathematics

CHARLOTTE B. WALKER, B.S.
Roanoke College, Radford College, Mary Washington College
English

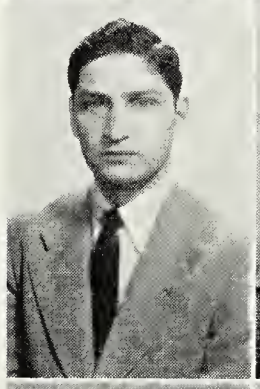

RICHARD WALTERS, B.S. in Education
University of Virginia
History and Social Studies

JANE H. WILSON, B.S.
Madison College
Physical Education

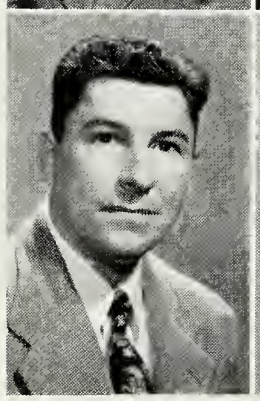

FREDERICK A. WOEHR, B.S.
Oswego State Teachers' College
Industrial Arts

JOHN PHILLIP WYATT
B.S. in Physical Education
East Carolina Teachers College
Physical Education

ANNIE LOUISE SORDELETT
Secretary to the Principal

SENIORS
BAS

Seniors

ANNE LOPEZ ABERNATHY
Academic
Intelligent, Personality, Dependable

CHARLES LINDSEY ALDRIDGE
Scientific
Studious, Reliable, Courteous

ADAM EARL AULTMAN
Elective
Witty, Curly hair, Artistic

DAWSON LAFAYETTE BAILEY
Elective
Jovial, Mischievous, Choir

JOHNNIE WILLIAM BALINT
Elective
Amiable, Baseball, Polite

JAMES RANDOLPH BEAUCHAMP
Scientific
Quiet, Handsome, High ideals

RALPH ALEXANDER BRANSFORD, JR.
Elective
Easy going, "Uke", Genial

DAVID LAMAR BREON
Elective
Life-guard, Striving, Tennessee

SHIRLEY ANN BRIGHT
Elective
Loyal, Blonde hair, Neat

WALTER JOSEPH BRODIE
Scientific
Athletic, "Crew cut", Good-looking

Seniors

MARTHA ANNE BROTHERTON

Elective

Capable, Attractive, Neat

LOREITTA MAE BROWNING

Elective

Poised, Smile, Congenial

FRANCES ALBERTA BURGE

Elective

Homecoming, Personality, Marines

MARION TERESA BUYALOS

Commercial

Sports, Giggle, Effervescent

CARL ALBERT CAMERON

Scientific

Earnest, Ambitious, Adaptable

ROBERT HARTLEY CARELOCK

Elective

Friendly, Fun-loving, Carefree

MILTON FRANKLIN CASEY, JR.

Elective

Boats, Musical, Nice

GLORIA DEAN CLARK

Commercial

Sweet, Talented, Demure

JERRY RAY COLLIER

Scientific

Well-groomed, Tennis, Affable

PHILLIP RAYMOND COLLIER

Scientific

Witty, Frenchy, Courteous

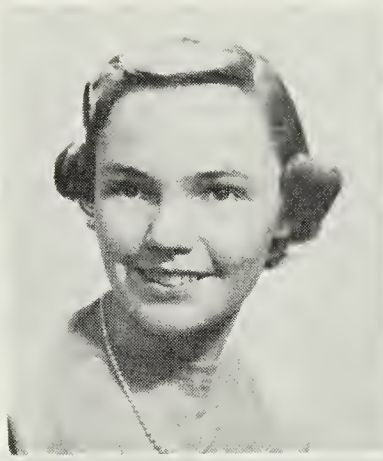
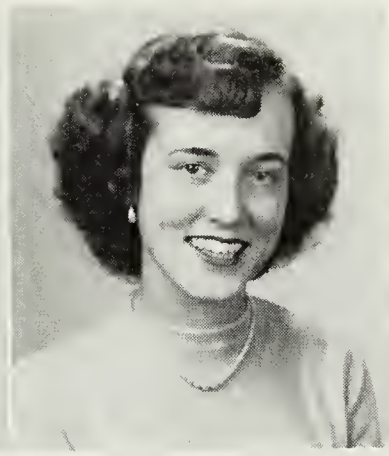

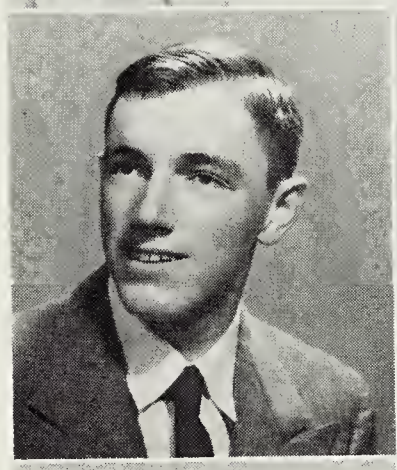
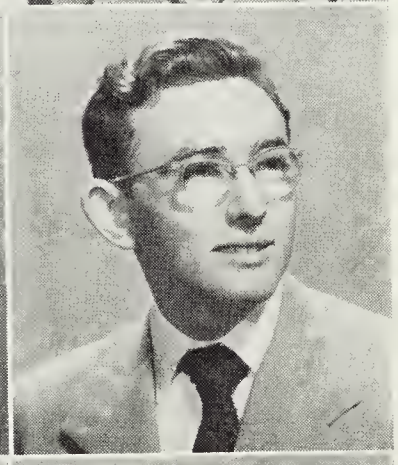
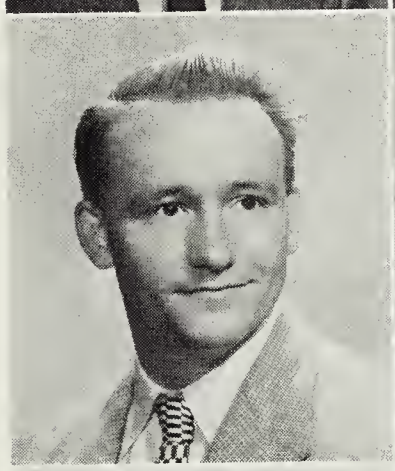
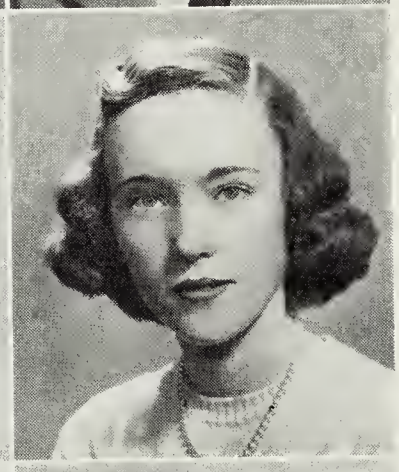
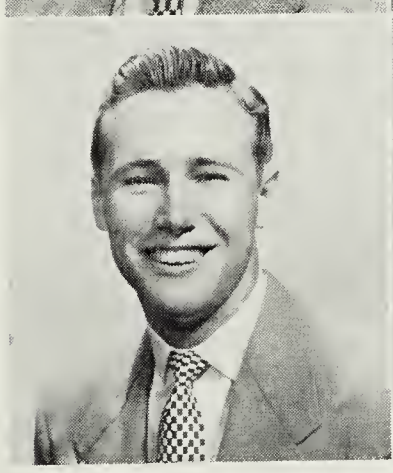
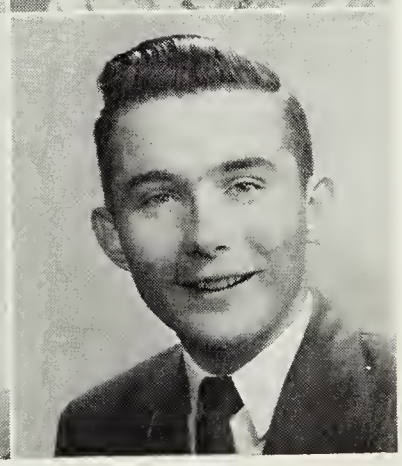

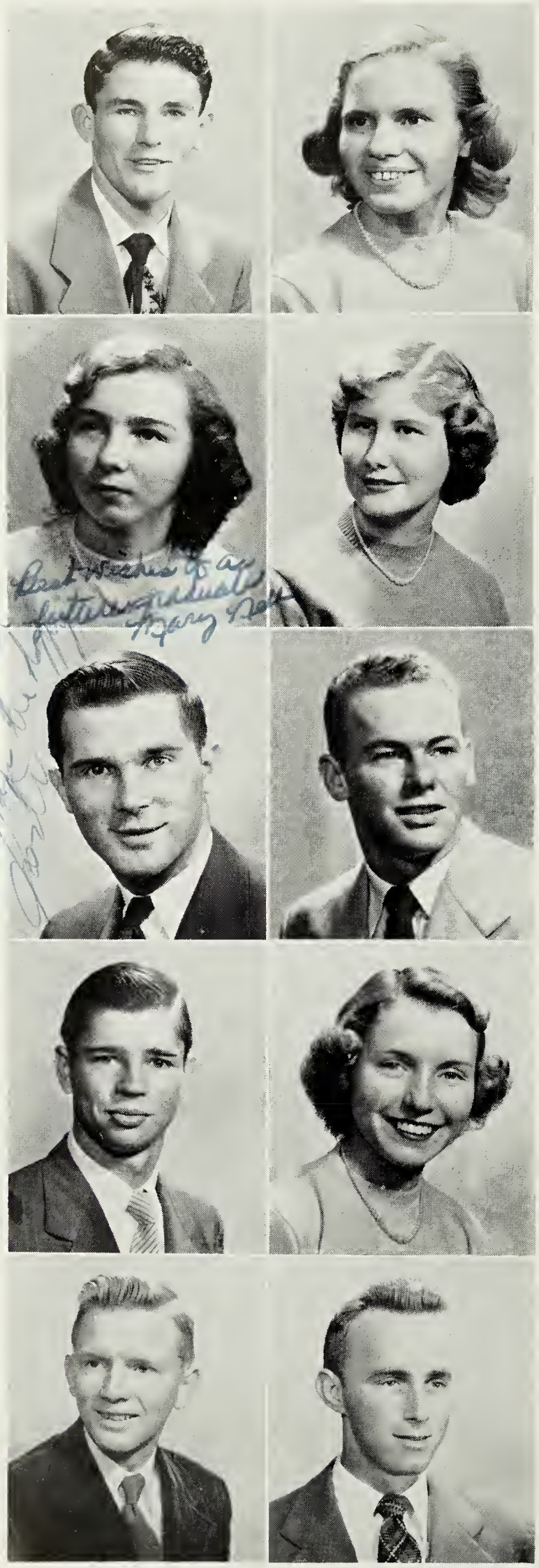

Seniors

BILLY LEE COLLINS

Elective

Tall, Easy-going, Handsome

JOAN JUNAITA COLLINS

Scientific

Industrious, Sports, Likeable

MARY NELL COLLINS

Commercial

Friendly, Dancing, Cute

PHYLLIS JEAN CONNELLY

Elective

Quiet, Blond hair, Neat

CHARLES LINWOOD CORMANY

Elective

Nonchalant, Athletic, Good-looking

EARL LINWOOD COX

Scientific

Curly hair "T-Model", Football

HARDY CROOM, III

Scientific

Enthusiastic, Ice-skating, Ability

ANNE CARLETON CRUMP

Academic

Attractive, "All-Prep", Thoughtful

RICHARD HOWARD DANIEL

Elective

Reserved, Deep-voice, Nice

FRANK DUDLEY DAVIS

Elective

Musical, Quiet, Artistic

Seniors

RALPH ALLEN DAVIS

Elective

Jolly, Hard-working, Earnest

CHARLES IRVIN ELLIS

Scientific

Black hair, Bashful, Good Sport

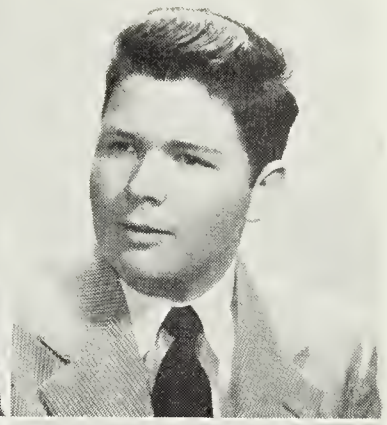

LILLIAN REBECCA ELMORE

Elective

Thoughtful, Typist, Affable

WALLACE WARREN EPPS

Elective

Freckles, Smart, Red hair

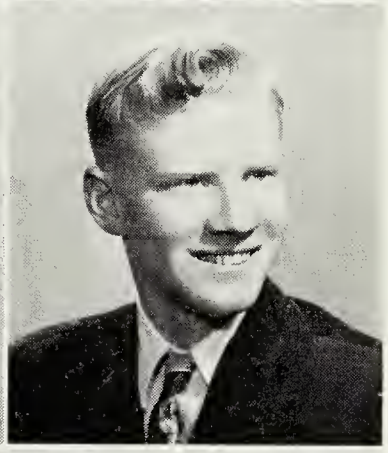

MICHAEL JOSEPH FOLEY

Elective

Curly hair, Friendly, Athletics

NORMAN WILLIAM FREEMAN

Scientific

Capable, Football, Tease

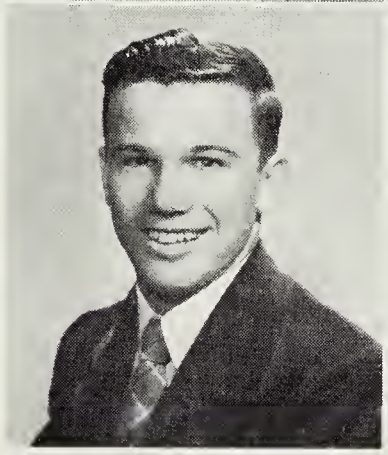

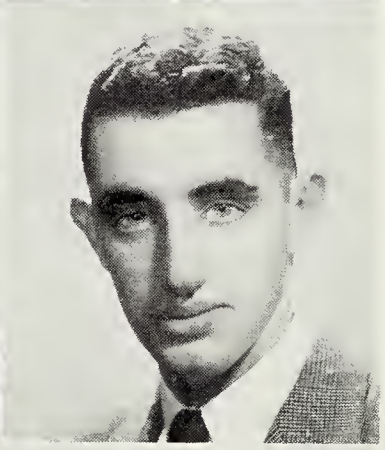

DONALD EUGENE FURR

Scientific

"A's", Laughter, Friendly

OLIN REGINALD GATES, JR.

Elective

Wavy hair, Fun, Cute

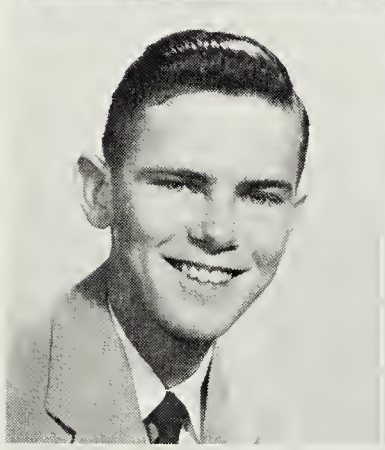

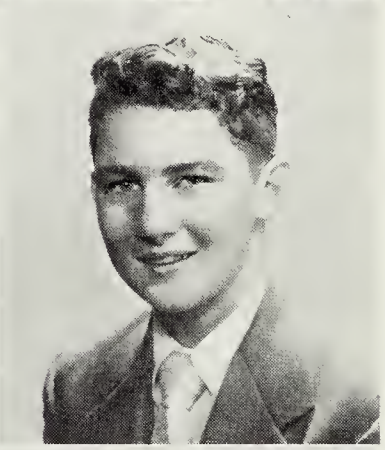

RAYMOND WAYNE GOOD

Elective

Serious, Navy, Good-natured

JOAN ANN GROSCH

Commercial

Smiling, Intelligent, Likeable

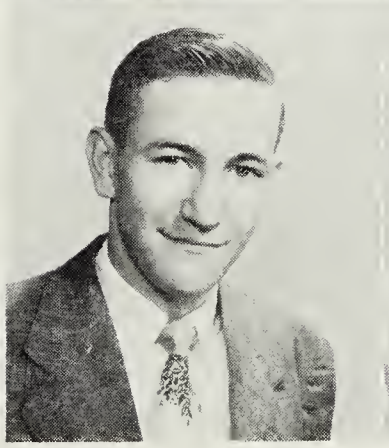

May you always have the best of everything "Bobbie" Hailey

Seniors

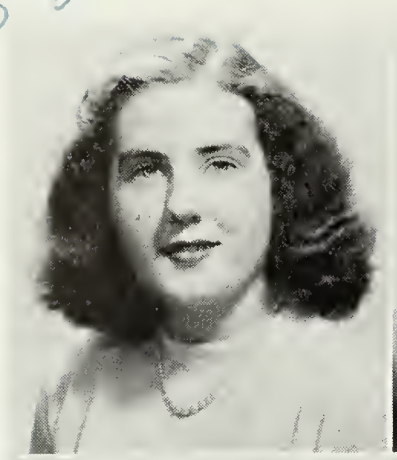

BARBARA HAILEY

Elective

Laughter, Chewing-gum, Cute

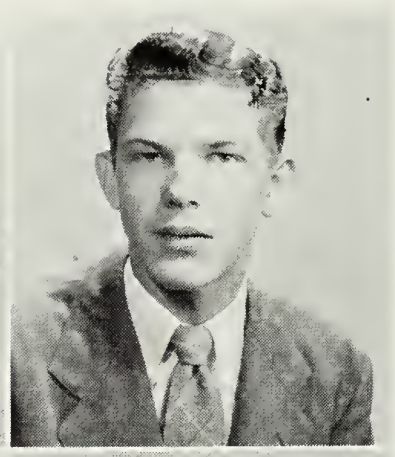

SHERMAN OWEN HALSTEAD

Elective

Talkative, Genial, Humorous

Best of luck and good wishes. Keep up the good work in the Library Club. Frances

FRANCES MAE HARPER

Commercial

Enthusiastic, Alert, Earnest

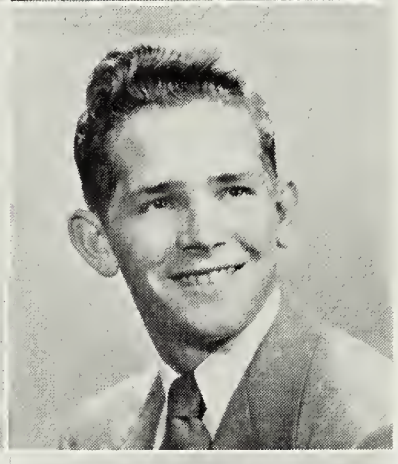

JERRY DONALD HARRIS

Elective

Carefree, Flirt, Fun-loving

ETHEL MAE HARVEY

Commercial

Helpful, Refined, Pleasant

Oh, Joe! It's been a lot of fun being in school with you and I wish you success in life. Love, Joan

JOANNE LEE HEDGEPETH

Commercial

Serious, Blue eyes, Sweet

THELMA FRANCES HINCHEY

Elective

Parties, Friendly, Sociable

RETHA HIRSCH

Elective

Polite, Small, Industrious

It's been nice knowing you. It has been nice being in band together. Jackie

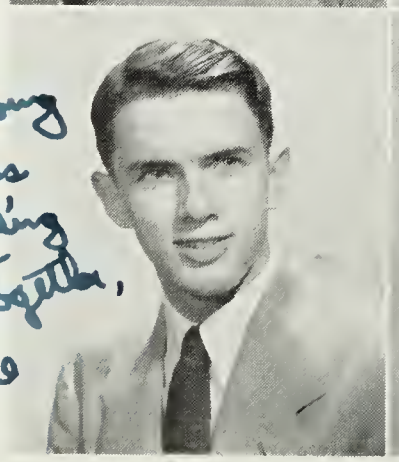

JOHN CHRISTIAN HOWARD

Scientific

I.Q., Dramatics, Ambition

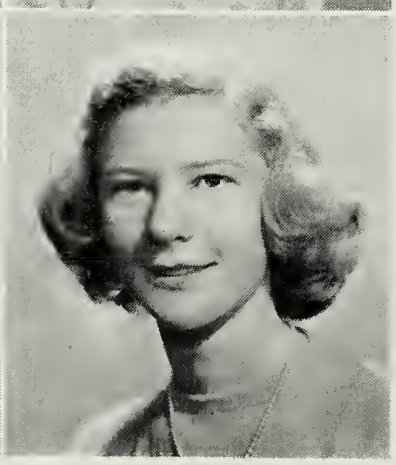

HELEN HILDA JACOBS

Commercial

Cute smile, Hard-worker, Attentive

Seniors

DAVID EUGENE JONES
Elective
Blond, Flirt, Chewing-gum

ALLEN MELNOT KANAK
Elective
Leader, Happy-go-lucky, Kind

NORA BEATRICE KING
Commercial
Bright, '49 Ford, Thoughtful

MINA RUTH LEDFORD
Commercial
Brains vs Beauty, Eyes, Bob

ROBERT LEWIS LEGAT
Scientific
Senior Pres., Tease, Sports

LOUIS EVERETT LEGRAND
Elective
Band, Brains, Government

PERRY DANIEL LEWIS
Elective
Singing, Funny, Parties

BOBBY RAY MARTIN
Elective
Reserved, Industrious, Shy

KATHRYN ELIZABETH MCILVAIN
Academic
Good-natured, Considerate, Impressive

HAZEL RAY MCNEIL
Elective
Reliable, Quiet, Friendly

Eleanor,
It has been wonderful knowing such a sweet girl.
I hope you have the very best of everything in life.
Don't forget me!
Love,
Hazel

Best of luck
to a fellow
band member and
a good musician
Harry

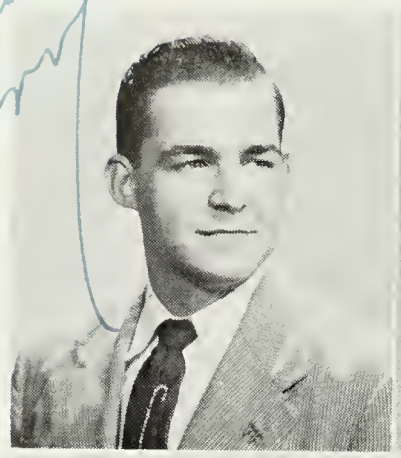

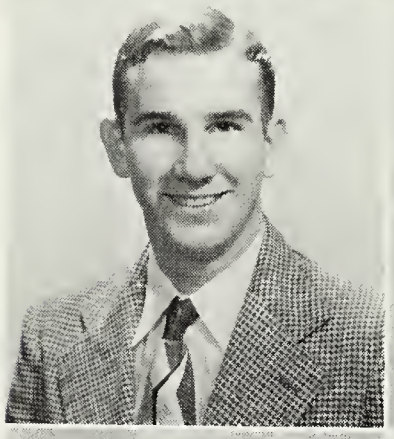

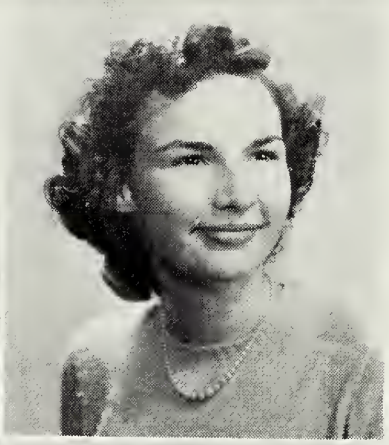

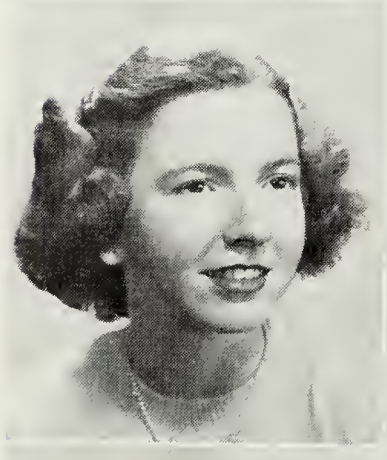

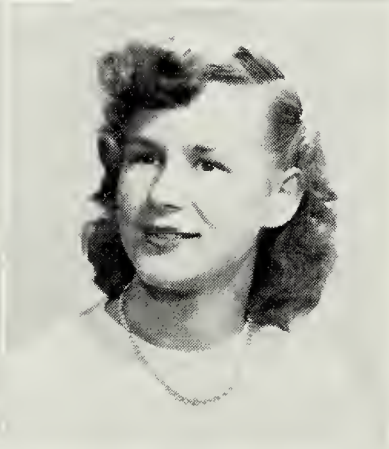

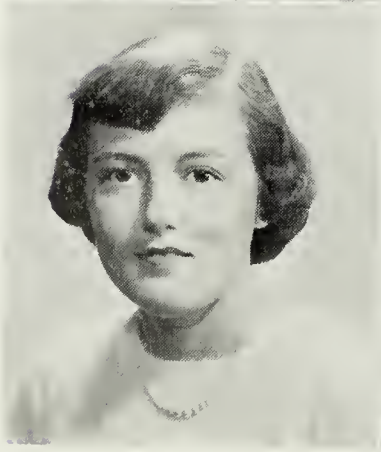

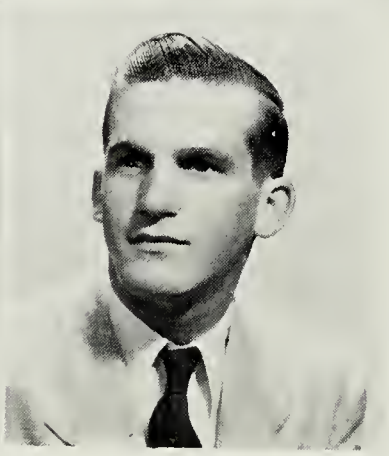

Seniors

HARRY ARNOLD MILLER, JR.

Elective

Musical talent, Wit, Light-hearted

KATHERINE MITCHELL

Elective

Hard-working, Pretty hair, Books

WILLIAM WILBUR MURPHEY

Commercial

Fun, Alert, Office-training

MARY EVELYN NICHOLS

Elective

Dancing, Dark-eyes, Leisure

MARION DELL NORWOOD

Elective

Dreamy, Determined, Ideas

FRANCES ELIZABETH NUNNALLY

Elective

Smile, Systematic, Nonchalance

MARGARET LUCILLE OWEN

Elective

Red-hair, Friendly, Intellect

SYLVIA ITILLIA OWENS

Commercial

Jolliness, Talkative, Sweet Smile

ANN ELIZABETH PARTIN

Elective

Enthusiasm, Laughter, Observant

WILLIAM PELTER

Scientific

Quiet, Baseball, Grin

Seniors

MARLENE JACQUELINE PENTECOST

Academic

Independent, Good Books, Editor-in-Chief

CARLTON EDWARD PERRY

Elective

Friendly, Intelligent, Eye-catching

ROBERT GRICE PLATT

Elective

Good-natured, Baseball, Handsome

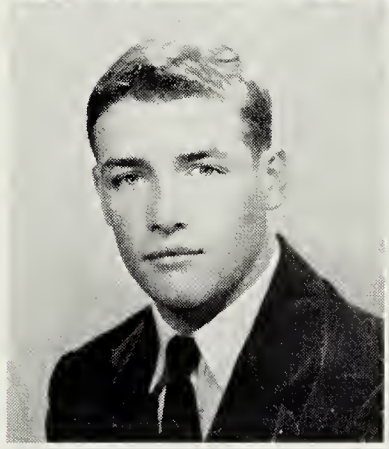

BARBARA ANN POOLE

Elective

Happy-go-lucky, Generosity, Dancing

ODELL ALVIN PORTER

Elective

Shyness, Alert, Blond Hair

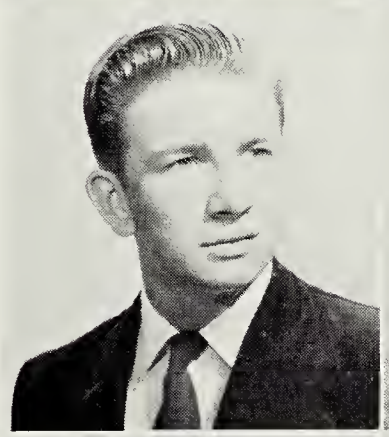

FRANK GILBERT PURYEAR

Elective

Friendly, Smile, Quietness

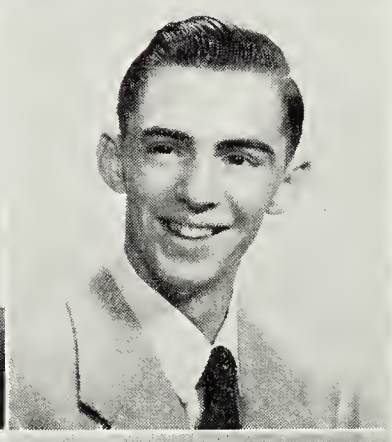

STEVE ALEXANDER RACE, JR. Best of luck always. Steve

Elective

Choir, Romeo, Humorous

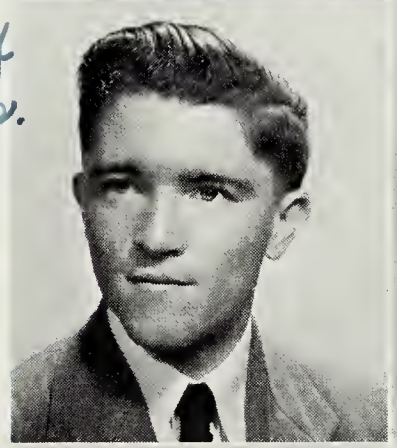

WANDALEA MARGARET RACE

Commercial

Quiet, Sincere, Cheerful

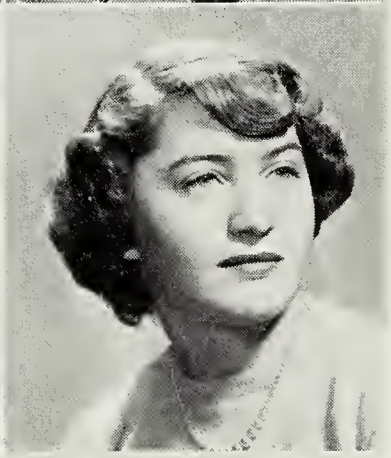

EVELYN ELSIE READ

Elective

Dimples, Cute, Sincerity

LAWRENCE NORMAN RIDOUT

Elective

Considerate, Dependability, Likeable

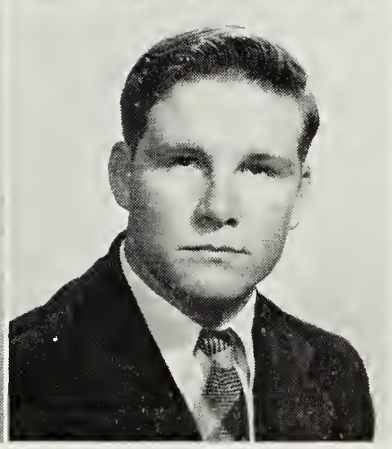

Seniors

ANN OLIVIA ROBERTSON
Commercial
Amiability, Smile, Optimistic

BETTY LOU SAUNDERS
Commercial
Admirable, Efficient, Sweet

BARBARA ANN SCHULTZE
Elective
Unpredictable, Artistic, Tennis

WILLIAM PUTNAM SCHULTZE
Elective
Versatile, Hunter, Nautical

ALICE JEAN SCOTT
Elective
Boys, Dark hair, Fun-loving

SAMUEL EDWARD SCOTT
Elective
Nonchalant, Athletic, W. & M.

HENRY ALFRED SHOCKLEY
Scientific
Amiable, Personality, Football

THELMA ESTELLE SMITH
Commercial
Pint-size, Enthusiastic, Laughter

MARION CARLTON SOBER
Elective
Talkative, Pleasant, I. Q.

MARIFRED STEVENS
Elective
Gay, Dimples, Air Force

Seniors

DONALD ALLEN STOKES
Elective
Politician, Intelligent, Fastidious

ANGELA DIANNE STRACCIONI
Commercial
Lively, Naturalness, Fashions

MARY JOSEPHENE STRACCIONI
Commercial
Styles, Enthusiasm, Laughter

NANCY MATILDA SULC
Commercial
Piano, Quiet, Pensive

JOHN ROBERT SUYES, JR.
Scientific
Studious, Blonde, Height

MASON SWANN
Scientific
Independent, Tennis, Debonair

ROOSEVELT TAKESIAN
Elective
Leadership, Ambition, Sportsmanship

JOHN HARRISON TALLEY
Elective
Crew cut, Nautical, Easy-going

EARL DALTON TAYLOR
Scientific
Slim, Convertible, Co-operative

JERRY WILLIAM TAYLOR
Elective
Red-hair, Manager, Friendly

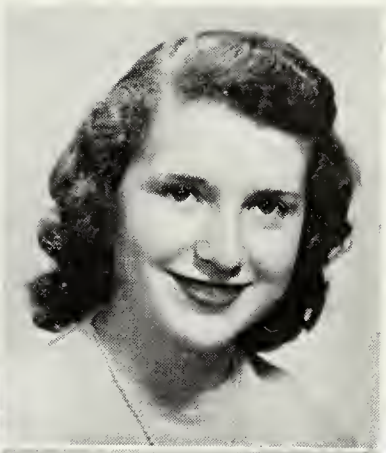

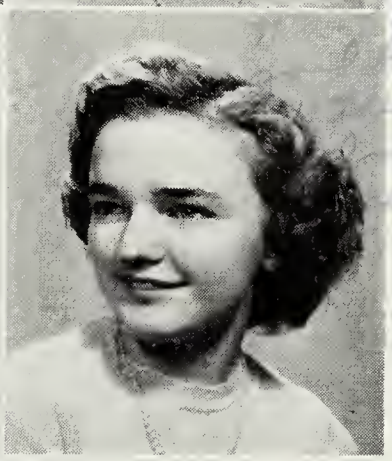
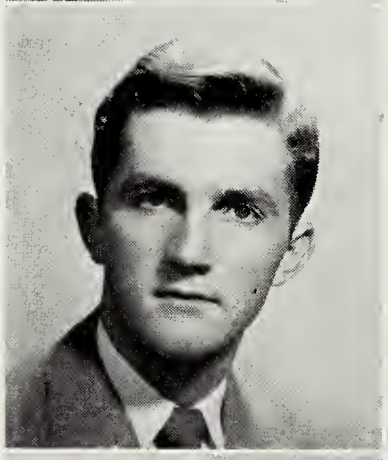
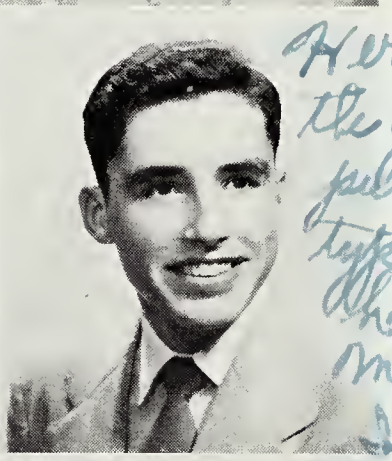
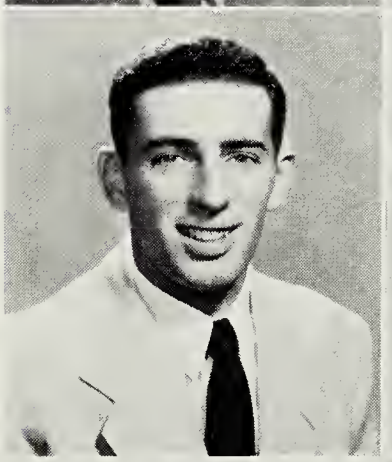
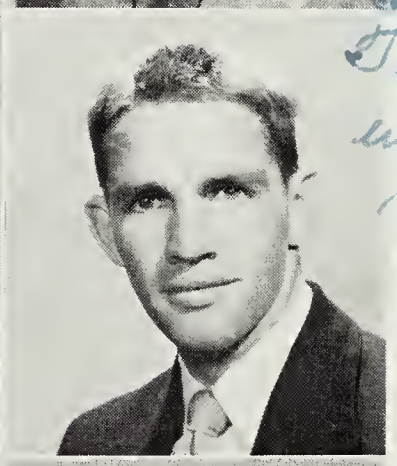
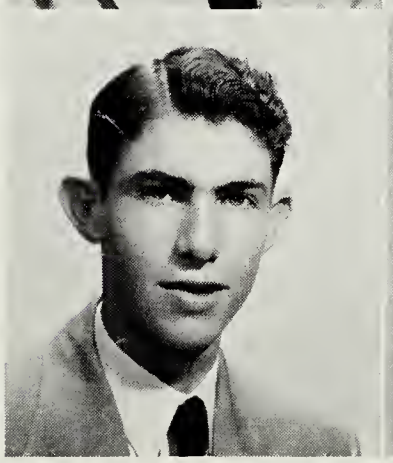
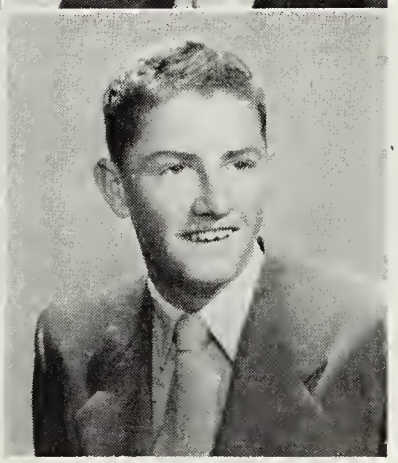

Best wishes to a nice girl friend of Mr. Stokes' — remember me when you are rich and famous

Best of luck always to a nice Gator

Here's to the girl who put me thru typing with her jaeper. Maybe someday I buy some. Thanks for understanding me. Mason

Best wishes in the future, "Scalby" E.T.Q.

Seniors

PAULINE ANN TEMPLE

Commercial

Nonchalant, Blond, Quiet

DONALD COOPER THOMPSON

Elective

Voice, ETQ, Basketball

NANCY BISHOP TRAYLOR

Academic

Style, Poise, Attractive

RUTH ANN VAN HOUTEN

Elective

Charming smile, W&L, Warm-hearted

NANCY ANN VAUGHAN

Commercial

Fun-loving, Likeable, Hockey

NANCY YVONNE VAUGHAN

Academic

Eyes, Feminine, Smithfield

DOROTHY LUCILLE WARTHAN

Commercial

Energetic, Generous, Dark eyes

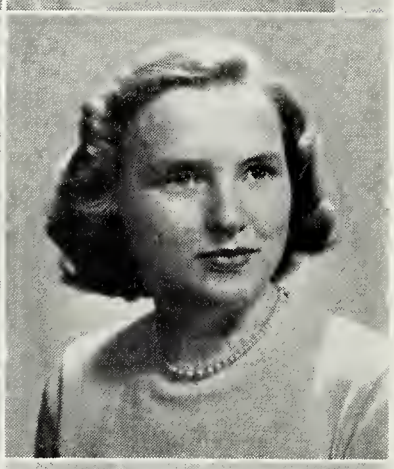

EDNA FAY WATERS

Elective

Charm, Blond, Frankness

ADELIA ANNE WEAVER

Scientific

Warm smile, Thoughtful, Eyes

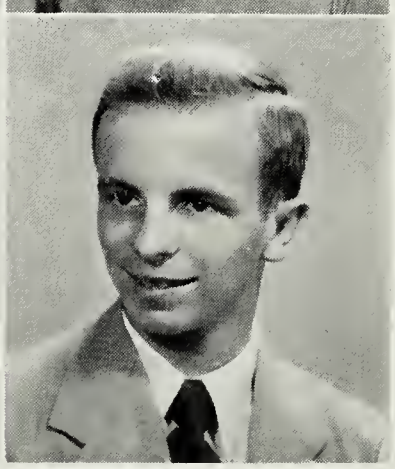

STANLEY JAMES WELLINGTON

Elective

"Shorty", Friendly, Cute

May you have the best people in everything you undertake. Dorothy

Eleanor, May you succeed in everything that you attempt. Dee Anne

Seniors

GERALDINE MARIE WHITLOCK

Elective

Navy, Sweet, Fun loving

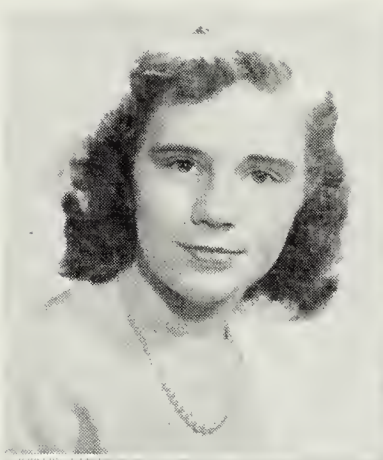

CHARLES EUGENE WILKES

Scientific

"Genie-boy", Co-Operative, Genial

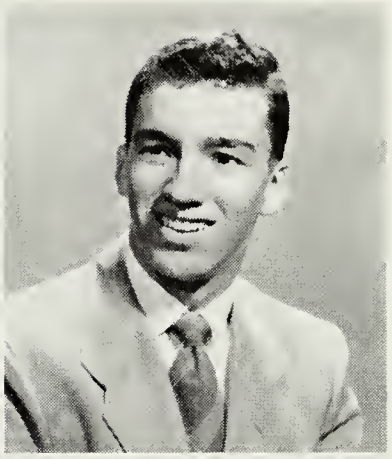

MILDRED JANE WILLIAMSON

Commercial

Cordial, Friendly, Quiet

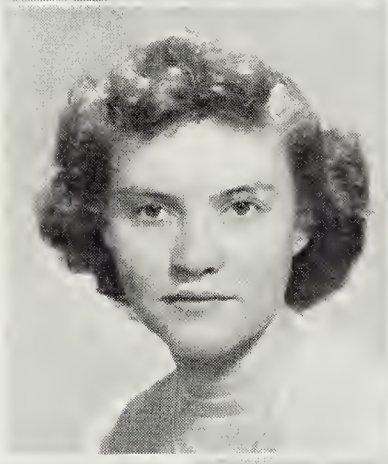

SARAH MCLEAN WILSON

Academic

Artistic, Records, Imagination

JOHN ALLEN YEAGER

Elective

Musical, Business Manager, Friendly

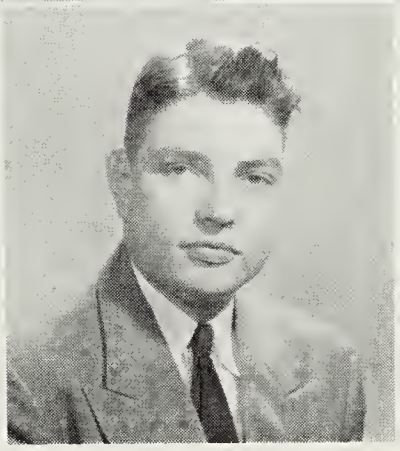

GLENN LOUIS KRUMEL

Elective

Practical, Football, Albert

BENIE EARNEST MINACH

Elective

Diligent, Scooter, Quiet

ROY POTTER

Scientific

Companionable, Active, Pleasant

Class Poem

Having reached the summit
of a lesser peak,
We pause, and see with weariness
and dismay
A great plain and network of roads
stretching out before us;
And at their end, far in the
azure distance
A mountain whose dim peak
lies veiled by heavy clouds.

Long have we toiled to reach this
one small summit,
And now-innumerable roads
open up before us—
Ere we attain that higher point
that beckons in the distance;
Alas! What unseen terrors
lurk within their reaches
And what perils distract us,
as we search the veiled peak.

But as we ponder,
weary and undecided,
A voice from out the wilderness
whispers comfort to us:
"Take joy that there are yet
dreams and roads to travel;
And take secret pride in thy
toil and onward steps;
Wonder at their teachings and drink deep
from the hidden springs along the way."

Then, let us be up
and away,
And with backward glance
at the small steps behind us
Let us turn to walk the great
white roads of life,
Stretching out an arduous
challenge
Till we reach that unknown
hidden summit.

Marlene Pentecost

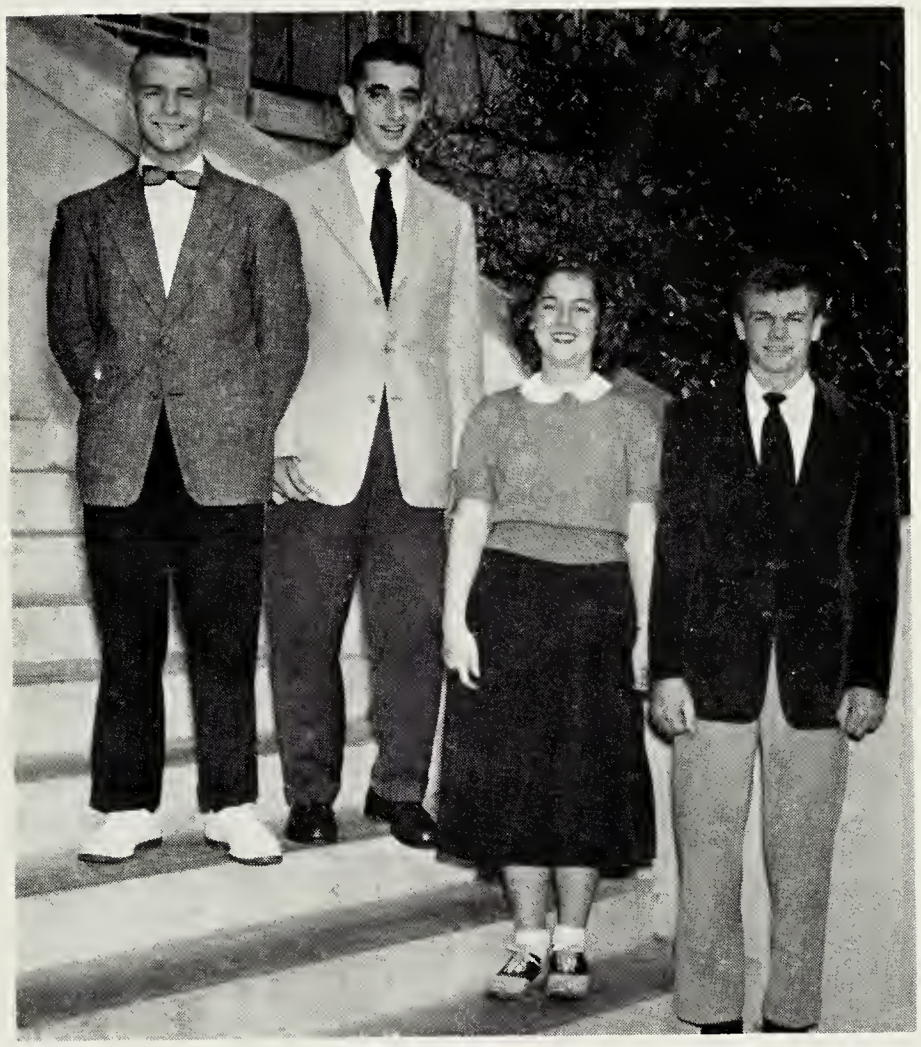

Senior Class Officers

BOBBY LEGAT ..... *President*
ALLAN KANAK ..... *Vice-President*
KAY McILVAIN ..... *Secretary*
NORMAN FREEMAN ..... *Treasurer*

CLASS MOTTO

"The roads of life are far and wide that we have yet to travel."

CLASS COLORS AND FLOWER

Green and White ..... Red Rose

To The Underclassmen

With a sense of regret and many a backward glance, the Seniors of 1951 leave the familiar halls of Hopewell High to join the band of alumni of our dear Alma Mater. The loyalty, the friendship, and happy memories that we shared will linger within our hearts.

We hope that you will benefit from your years in H.H.S. as we have, making a part of your daily life all that we strove to do and much that we never accomplished.

All the things that we hold dear we place in your hands. Not only the material things of the school do we trust to you, but even greater—the spirit, the wholehearted cooperation, and the joys of accomplishment that are essential parts of school activities.

Remember that education is a torch to carry high and to keep burning with bright and steady flame. No greater honor could we bestow upon you, than to leave you this burning torch.

We must leave, but we will always cherish the teachings and guidance of H.H.S., and we will never forget you, our friends.

CLASSES
BAS

Class of 1952

3H—MRS. MAE ANDREWS

Angelo Alexander, Ramond Barber, Peggy Davis, John Dean, Buddy Edens, June Glazebrook, Donald Howlett, Alfred Johnson, Larry Lane, Tommy McGonigle, Charles Morris, Larry Saunders, Tommy Smith, Partricia Tudor, Bobby Vaughan

Best of Luck to a sweet girl. Remember our good times

Never forget Mrs. Beane's class! You are a swell girl & always stick up for what's right! Luck!!
Ellen N.

May you have success and happiness in your life.

Class of 1952

3L[1]—MRS. VELVIE LEE BEANE

Herbert Aldridge, Ozell Ard, Jean Armstrong, James Arnett, Gloria Ashton, Jean Ashworth, Vernon Arvin, Kenneth Beach, Billy Bell, Marion Boyette, Earlene Branch, Billy Braswell, Francis Brinkley, Mac Broaddus, Kent Brown, Louise Browning, Joan Burke, Leetha Cain, Mildred Campbell, Helen Chiarky, Billy Childers, Catherine Cibula, Larry Clements, Jackie Coleman

3L[2]—MR. GORDON DAVIS

Robert Coleman, Robert Collins, Jennings Connelly, Marjorie Crabtree, Donald Cuddihy, Bobby Dailey, Charles Ellis, David Elmore, Barbara Jean Elrod, Phyllis England, Robert England, Carol Erdman, Jean Evans, Annie Mae Fayed, Freddie Fielder, Edna Flowers, Victor Fuzy, Franklin Galderise, Nonie Gankakis, William Garner, Barbara Gates, Charlie Gray, Edgar Gray, Michael Halkos, Wilma Hanser, Tamara Hays, Phyllis Roberts

3L[3]—MR. JAMES CRICHTON

Ronald Bloxton, Crawley Coleman, Billy Hammond, Mary Hanrakis, Jean Hogue, Elizabeth Holland, Ann Holselaw, Irene Howlett, Ann Huether, Claude Ivey, Linwood Jackson, Ann Johnson, Richard Justice, Eleanor Koren, Mary Lampman, Jeannine Lawrence, Marjorie Leggett, Peggy Lewis, Jackie Liverman, Marshall Livesay, Martha Jane Lowe, Ronald Luck, Frank McQuage, Colbert Mieklem, Arleeen Minor, Mary Mitchell, James Moon, Eleanor Sober, Fred Sodomka

3L[4]—MISS BETTY CHAPMAN

Marie La Force, Charles Moogalian, Dorothy Moore, Lelon Moore, Gary Mowery, Skeets Myers, Eleanor Nemetz, Ernest Newsome, John Norwood, James O'Ravez, James Owen, Ann Paul, Peggy Pearson, Opal Perkins, Esther Peter, Mary Frances Pito, Carol Ann Pope, Shirley Powell, Jane Quick, Ann Marie Robertson, Lewis Rowsey, Johnnie Sapon, Wilhelmina Sear, Jerry Sharp, Joyce Smith, Richard Smith, Jean Kay Snead, Roy Warner

3L[5]—MRS. THELMA CLARK

Ellen Stanley, Anne Stewart, Franklin Sturkey, Stanley Sutton, Tony Sylvester, Monroe Talley, Barbara Taylor, Billy Thomas, Donald Thomas, John Tiller, Peggy Tiller, Marion Vartanian, Eugene Walker, Billy Weaver, Clarence Weaver, Thomas Weaver, Barbara Wells, Ronald Williams, Louise Williamson, Elsie Wollaston, Oris Wyatt, Ronnie Wyatt, Chevis Young

To a very sweet girl & much admirer. Remember the good time we had at our home room. Richard Smith

Class of 1953

211—MISS AUDREY CHAMBLISS

June Abernathy, Carol Abrams, Carlton Almarode, Jack Ashton, Buster Brooks, Harold Cabaniss, Gloria Dale, Lewis Dean, Barbara Drake, Billy Draper, Donald Fleetwood, Tommy Galderise, Larry Hipps, Delton Hughes, Margaret Hussey, Jane La Monde, Robert Lassiter, Roy Nesbitt, Albert Price, Ellen Smalley, Robert Stanley, Patricia Sutton, Ruth Tatum, Eugene Turner, Francis Weaver, Barbara Wooten, Cleve Worrell, Betty Wright

Always remember the good times we had in 3rd period Band. "Lots of Luck".

Elsie Hurlburt

Class of 1953

2L[1]—MISS EASTERBELLE BOWEN

Hurbert Aekerman, Billy Askew, Sylvia Atwell, Dennie Baxter, Bobby Berryhill, Shirley Bolling, Hansford Boss, Elsie Boykins, Ray Brady, Betty Broaddus, John Brush, Nancy Burney, Gladys Cadger, Luray Cameron, Roger Chavis, Major Christian, Cathy Cibula, Martin Collins, Mary Jo Collins, Frances Cuddihy, Estelle Davis, Pat Drowns, Bill Fackelman, Clarence Tooley

2L[2]—MR. LESLIE HOOKER

Eldridge Curtis, Darrell Davis, Margaret Davis, Anne Dodson, Rosalyn Douglas, Shirley Duffie, Bobby Edwards, Alberta Elmore, Bobby Epps, Doris Faulk, Ted Fore, Joseph Frazier, Leroy Frazier, Jean Gaither, Harvey Glass, Mary Grammer, Billy Griffin, Virginia Hogopian, Viola Mae Hall, Thomas Hanser, Patricia Harper Betty Hateh, Betty Harrelson, Barbara Harrison, Barry Holbert, Yvonne Houser, Charles Huether, Charlotte Hugher, Norman Smith

2L[3]—MISS LOIS RYNALDO

Elsie Hurlburt, Jennie Ivey, Beeky Johnson, Shirley Johnson, Mary Page Kelly, Armeta King, Bobby Kohlburg, Esther Koren, Doris Laeks, Loretta Langston, Peter Lawrenee, Barbara Lewis, Sue Lilly, Lynn Lowder, Patty Luek, David Martin, Ralph McCully, Marie Miller, Gloria Mitehell, Naney Moore, Vivian Moore

2L[4]—MRS. ROMINE HUNDLEY

Claudine Morris, Gail Morris, Raehel Nelson, Betty Ann Norwood, Phyllis Norwood, Jimmie Nunnally, Betty Ann Parker, Ruth Parker, Dorothy Poole, Donald Quiek, Harold Read, Lois Regan, Betty Lane Riggs, Barbara Robbins, Calvin Rowland, Gloria Sarkissian, Joyce Seulthrope, Aubrey Shuler, Garland Slagel, Gail Slocum, Reggie Slocum, Naney Smith, Alan Tayloe, Mary Watson

2L[5]—MRS. KATHREN LEADBETTER

Nancy Brown, Diek Petersen, Doris Rumley, Franees Sober, Veronon Synan, Vinson Synan, Alton Taylor, Patricia Taylor, Ronnie Thompson, Raehel Thoner, Carlton Townes, Majorie Tucker, Gerald Vaiden Rose Marie Vaughan, James Wartham, Frank Weaver, June West, Robert Wiggins, Terry Wills, Patrieia Wilson, Tommy Wilson, Betsy Wood, George Wyatt, Donald Yates, Raehel Yates, Ruth Yates, Jack Yeratt

To the sweetest girl in the band I have ever met. Best of luck Bob

Lots of success and happiness in the future Robert Hanford

It has been my good luck to know such a sweet and friendly girl. Lots of luck always. Love Jean

But of all the overbears friend I've met

Class of 1954

1L[1]—MISS JACQUELINE BURTON

Gracie Alley, Rose Ashton, Neil Baxter, Bobby Beauchamp, Donald Bennett, David Braun, Francis Budd, Charles Burnham, Carter Burt, Douglas Burt, Arthur Burton, Michael Buyalos, Lee Carpenter, Paul Casey, Roy Cleveland, Raymond Cook, David Corbin, Worthington Cox, Phyllis Curtis, Ronald Davis, Dorethy Diradour, Wayne Dise, Marvin Elkins, Raymond England, Barbara Lester, Barbara Maddy, Michael Manieri, Jimmie Matthews, Robert McCraken, Irene McCulley, Douglas McDiarmid, Billy Wilson, Wayne Titmus

1L[2]—MRS. IOLA MALONEY

Richard Eppes, Donald Finlayson, Anne Fleetwood, Ralph Forlaines, Victor Fuzy, Thomas Glass, Malcolm Gunn, Pat Haendle, Robert Haller, Richard Haney, Robert Hanford, Virgil Harris, Lois Haskett, Helen Hnarakis, Dennis Holbert, Jerry Hudson, Charles James, Courtlandt Joyner, James Lassiter, Richard Lewis, Frank Lowe, Harold Lunsford, Charles Marshall, Andrew Martin, Gordon McDiarmid, Rodney Myers

1L[3]—MRS. JEAN POUDRIER

Elizabeth Becham, Phyllis Browning, Nancy Buren, Johnny Daniel, Bessie Draper, Barbara Eld, Mary Fulcher, Shirley Haden, Jack James, David Johnson, Jane Kinglhoeffer, David Lee, Gerald McDaniel, George Millis, Joan Morris, Douglas Myers, Peggy Narron, Lois Pate, Betty Patterson, Johnny Pearson, Marie Piner, Robert Pollard, John Rackley, Lee Rickmon, Charles Saunders, Barbara Scott, Betty Shelton, James Simmons, Etna Soddu, John Southerland, Delfina Steffey, Garland Torrance, Meredith Turpin, Jean Ward

1L[4]a—MRS. ESTHER MAXEY

Helen Aultman, Rae Bagemore, Phyllis Beachman, Catherine Brodie, Carene Bruin, Ruky Cruel, Betty Davis, Doris Davis, Dora Dellon, Betty Lou Edwards, Gloria Elrod, June Fragier, Roxie Green

1L[4]b—MRS. ELLA RICE

Shirley Gerkin, Patricia Hudson, Kathryn Jacobs, Betty Jandl, Mary Jones, Charlotte Landis, Janet Lee, Shirley McLean, Beverly Markam, Audrey Mathis, Doris Nichols, Arlene Norris, Ruth Ann Norwood, Helen Plews

1L[5]—MR. THOMAS FLETCHER

Betty Lou Bransford, Virginia Ellis, Ester Hole, Ann Howerton, Frances Jackson, Peggy Moon, Shirley Robinson, Joyce Shaw, Marie Smith, Shirley Smith, Eugene Sober, Hilda Stracconi, Patricia Suit, Gloria Tarkington, Pemelia Tatum, Shirley Thomas, Marshall Turner, Frances Van Houten, Danis Walker, Ronald Watson, Roy Weaver, Elizabeth Willard, Jean Wood, Vivian Wright, Sondra Wyatt, Bobbie Yancey

Luck always
to a sweet girl
Arlene Lewis

A lot of luck
to a very sweet
girl.
Jackie Ditzler

The best of luck to
a wonderful girl and a
fellow Library Club member.
It has been a great pleasure
to know you and I hope you
stay as sweet all the way
through High School as you
are now. Lots of Love
Barbara
Carter

Class of 1955

8L[1]—MISS IDA HART CHAPPELL

Janet Abernathy, Charlotte Ackerman, Doris Almarode, Alta Ange, Sylvia Arutunian, Richard Ashton, Chloie Aven, Frank Aultman, Michael Baber, Margaret Baker, David Barefoot, Winston Belcher, Guy Bleistein, Elizabeth Bridgforth, Janice Boothe, Frances Bowles, Doris Boyette, Lewis Brotherton, Thurman Brickhouse, Ann Bryant, Eunice Burdette, John Burnett, Lauinia Burnham, Patricia Butler, Charles Cain, Fred Cain, Peggy Cain, William Canoles, Jere Caricofe, Nina Eubank, Ray McClure

8L[2]—MR. RICHARD WALTERS

Ronnie Caricofe, Barbara Carter, Deloris Cibula, Carolyn Clark, Donald Coley, Neil Coleman, Sam Collins, Ralph Collins, Pete Corbett, George Creech, Patricia Cross, Robert Daniels, Roberta Daniels, Floyd Davis, Eliazbeth Dean, Donnie Dewberry, Mary Diradour, Jackie Ditzler, Robert Draper, Jean Ducsberry, Betty Duffie, June Edens, Bradley Edwards, George Elder, Bruce Eley, Donald Eller, James Smith

8L[3]—MR. A. E. MANNING, JR.

William Ellis, Rudolph Ellis, Sam Elmore, Beverly Epperson, Elizabeth England, Joyce England, Lamont Frazier, Marlene Frazier, James Frink, Lois Frink, Gerald Galderise, Marie Gray, Mary Garner, Janette Gayle, Curtis Griffin, Gloria Hall, Ronnie Hamric, Ray Hanchey, Jean Harburgh, Sandra Hardy, Elsie Harper, Allie Harris, Arlene Harvey, Charles Harvey, Elizabeth Hening, Edward Heffington, Allie Hinson, Phyllis Holt, Maryland Horner

8L[4]—MR. JAMES HENRY

Billy Hoover, Carol House, Carol Hughes, Nancy James, Oliver James, Curtis Jones, Frank Jones, Jack Jones, Robert Jones, Shirley Johnson, Bernard Joswick, Barbara Joyce, Jimmy Kanak, David Karnes, Morion King, Ann Kirby, David Koren, Fred Lampman, James Langston, Carolyn Lawrence, Donald Lee, Norma Lewis, Theodore Linford, Betty Lipscomb, Mildred Lucy

Best wishes to a nice friend & fine dance "Ann" "Carol" Hernandez

Lots of luck a lovely Girl! Love Marie

Class of 1955

8L[5]—MRS. ELIZABETH FURR

Barbara Johnson, Robert Lael, Iris Martin, Linda Martin, John McDaniel, Kay McDiarmid, Betty Jean McDonald, Jacqueline McDonald, Joel McRae, Charles McVicar, Richard Millis, Vergie Mitchell, Jane Moore, Daniel Mooris, Jacqueline Morris, Barbara Lou Neal, Thelma Nichols, Sylvia Parks, Barbara Partin, Albert Pearson, Elizabeth Pelter, James Peters, Olga C. Peter, Howell Phelps, Winifred Phelps, Charles Powers, Raymond Raymer, Marne Reese

8L[6]—MISS GEORGIE LEE BLACKWELL

Jean King, Joan Regan, Shirley Reichart, James Rideout, Janie Rowland, Carol Russell, Dorothy Sauto, Christine Scott, David Sear, Betty Lou Slocum, Wilfred Smalley, Anne Smith, Rachel Sober, Bill Stancin, Edith Stebbings, Bobby Stevens, Jerry Stokes, Barbara Storey, James Story, Patricia Sumsky, Jerry Sulton, Donald Suyes, Doris Synan, Elsie Takesian

8L[7]—MR. ALTON CRIST

Lewis Austin, Joan Huston, Carl Talbert, Gerald Taylor, James Taylor, Tony Taylor, Robert Temple, Tommy Thomas, Jo Ann Towsey, Ronnie Trull, Margaret Tyler, Elaine Valanidas, Alex Walker, Peggy Walker, Jerry Wallace, Harry Walpole, Bernard Walton, Helen Wells, Shirley West, James White, George Wilkerson, Farnum Willard, Phyliss Williams, Jimmy Williamson, James Wilson, Edwin Wollaston, Mae Wyatt, Percy Yeratt, Tony Zevgolis

BAJ

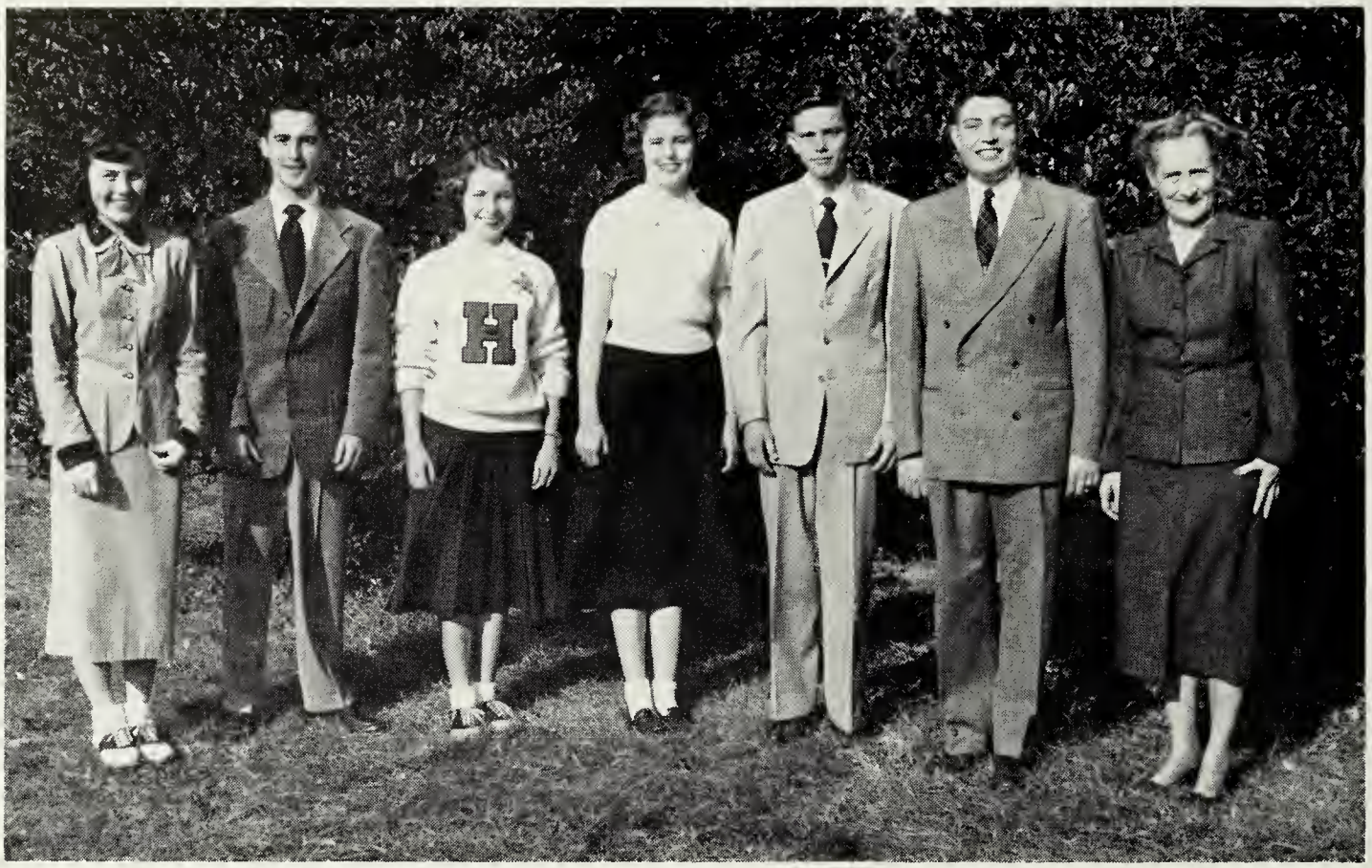

Business Staff

Sponsor: Miss Milla J. Trosvig

Business Manager: Jack Yeager

Members: Anne Crump, Eugene Furr, Ruth Ledford, Marifred Stevens, Donald Stokes

Editorial Staff

Sponsor: Miss Helen Burch

Editor-in-chief: Marlene Pentecost

Members: Anne Abernathy, Kay McIlvain, Barbara Schultze, Thelma Smith, Ruth Ann Van Houten, Sally Wilson

Student Council

Sponsor: Miss Lillian Burch

Officers: Roosevelt Takesian, President; Crawley Coleman, Vice-President; Mary Straccioni, Secretary

Representatives: Charlotte Ackerman, Vernon Arvin, James Beauchamp, Donald Bennett, Hansford Boss, Betty Lou Bransford, Catherine Brodie Frances Burge, John Dean, Gloria Elrod, Elsie Harper, Betty Harrelson, Tamara Hays, Helen Hnarakis, Armeta King, Marie La Force, Betty Lipscomb, Audrey Mathis, Shirley McLean, Mary Mitchell, Jackie Morris, Alfred Shockley, Nancy Smith, Rachel Sober, Thomas Swann, Peggy Tiller, Ronald Trull, Meredith Turpin, Gerald Vaiden, Barbara Wooten

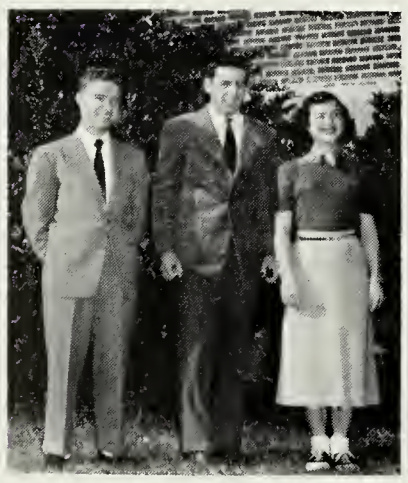

Best of luck to a swell pal & fine fellow! Billy! Love Mary Alice

National Honor Society

Sponsors: Mrs. Velvie Lee Beane, Chairman; Mr. Alfred Curtis, Ex Officio; Miss Lillian Burch, Miss Ida Hart Chappell, Mr. Gordon Davis, Miss Elizabeth Koltukian, Mrs. Iola Maloney

Officers: Angela Straccioni, President; Ruth Ledford, Vice-President; Thelma Smith, Secretary; Phillip Collier, Treasurer

Members: Gloria Clark, Wallace Epps, Eugene Furr, Frances Harper, Ethel Harvey, Jackie Howard, Helen Jacobs, Beatrice King, Kay McIlvain, Wilbur Murphy, Betty Saunders, Mildred Williamson

Good luck always.
I love to work
with such a sweet
and intelligent person
as you.
Love,
Ann Huether

Latina Societas

Sponsor: Mr. Thomas Fletcher

Officers: Patricia Harper, President; Barbara Eld, Secretary; Ann Huether, Treasurer

Members: Joan Burke, Barbara Drake, Jane Klingelhoefer, Jeannine Lawrence, Jackie Liverman, Juanita Roberts

Hello
To Eleanor!
You're a wonder.
You are a sweet girl
Eleanor. I wish you
luck with your "beau"
Hope to be with you
next yr.
Love you,
"Jo"

Le Cercle Francais

Sponsor: Miss Audrey Chambliss

Officers: Kay McIlvain, President; Marlene Pentecost, Vice-President; Anne Crump, Secretary; Eugene Furr, Treasurer; Earl Taylor, Reporter

Members: Ann Abernathy, Vernon Arvin, Ronald Bloxton, Phillip Collier, Arvella Cordell, Carol Erdman, Nonie Gankakis, Tamara Hays, Ann Holsclaw, Ann Huether, Jackie Liverman, Carol Pope, Barbara Schultze, Joyce Smith, John Suyes, Barbara Taylor, Ruth Ann Van Houten, Nancy A. Vaughan, Nancy Y. Vaughan, Adelia Weaver, Sally Wilson, Elsie Wollaston, Betsy Jo Wood, Barbara Wooten

Dear,
It has been a
real home like;
no kidding you is
swell and always well
be. You'll have no
trouble selling mamed
cause you're such a
bargain. (more for your
money) and [illegible] a day.
we need a bargain with
things as expensive.
Love
Ronald Bloxton

Future Business Leaders of America

Sponsor: Miss Ella Gordon Rowe

Officers: Mildred Williamson, President; Wilbur Murphy, Vice-President; Ann Robertson, Secretary; Martha Jane Lowe, Treasurer; Peggy Tiller, Reporter

Members: Marian Boyett, Leatha Cain, Mildred Campbell, Catherine Cibula, Mary Nell Collins, Phyllis Connelly, Phyllis England, Frances Harper, Ethel Harvey, Joan Hedgepeth, Thelma Hinchey, Retha Hirsch, Joan Elenor Korne, Mary Alice Lampman, Peggy Lewis, Dorothy Moore, Sylvia Owens, Mary Frances Pito, Betty Lou Saunders, Nancy Sule, Dorothy Warthan, Geraldine Whitlock, Louise Williamson, Ken Beach

To a very nice girl,
the best of everything.
your friend
Mary Frances "Pito"

Future Homemakers of America

Sponsors: Mrs. Esther Maxey, Mrs. Ella Rice

Officers: Loreitta Browning, President; Gloria Clark, Vice-President; Peggy Tiller, Secretary; Mary Alice Lampman, Treasurer; Louise Williamson, Reporter

Members: Peggy Cain, Phyllis Connelly, Betty Davis, Estelle Davis, Shirley Duffey, Virginia Hagopian, Retha Hirsch, Ester Holy, Peggy Lewis, Shirley McLean, Peggy Moon, Arlene Norris, Mary Frances Pito, Betty Saunders, Betty Slocum, Gail Slocum, Pat Suit, Pemeilia Tatum, Barbara Taylor, Pat Taylor, Shirley Thomas, Mildred Williamson.

To Eleanor - one of the sweetest girls in H.H.S. Stay as sweet as you are. Love ya!
Jean Kay

Eleanor,
Well we are about to end another year and we'll miss you. Best of luck always
"Ann"

Library Club

Sponsor: Mrs. Catherine Sheally

Officers: Nonie Gankakis, President; Ann Stewart, Vice-President; Tamara Hays, 2nd Vice-President; Eleanor Nemetz, Secretary; Beatrice King, Treasurer

Members: Denny Baxter, Betty Beckham, Loreitta Browning, Major Christian, Frances Cuddihy, Jeanne Gaither, Frances Harper, Betty Jane Hatch, Mary Page Kelly, Armeta King, Marie La Force, Hazel McNeil, Arlina Norris, Peggy Pearson, Betty L. Riggs, Jean Snead, Dell Steffy, Marion Vartanian, Betsy Jo Wood

Hi Ellie honey,
We've sure had fun here in the library. I have loved having you as my friend and I want it to be that way always.
Work with "B."!
Love you,
Marie

Dear Bee: I'm sure we have made them in behalf together. Hope you have fun. I think of fire going. Bees.
Mary Mitch.

Blue and Gold Staff

Sponsors: Miss Easterbelle Bowen, Mr. Thomas Fletcher

Editor-in-Chief: Anne Abernathy

Assistant Editor: Peggy Pearson

Reporters: Rose Ashton, Carene Brown, Frances Budd, Joan Burke, Leetha Caine, Cathy Cibula, Carol Erdman, Frances Jackson, Mary Kelly, Carol Ann Pope, Joyce Smith

Columnists: Shirley Brannon, Luray Cameron, Thelma Hinchey, Mary Mitchell, Kay McIlvain

Typists: Phyllis Connelly, Retha Hirsch

Business Staff: Mary Mitchell, Donald Stokes, Jack Yeager

Dear Eleanor,
Best wishes always.
Never forget our good old
Junior year,
Best of luck,
Ann

Science Club

Sponsors: Mrs. Mae Andrews, Miss Elizabeth Koltukian, Miss Lois Rynaldo, Miss Jacqueline Burton, Miss Ida Hart Chappell

Officers: Donald Stokes, President; Jackie Howard, Vice-President; Ronald Bloxton, Secretary-Treasurer

Members: Janet Abernathy, Vernon Arvin, David Barefoot, Janice Booth, Doris Boyette, Mac Broaddus, Kent Brown, Carl Cameron, Lee Carpenter, Jennings Connelly, David Corbin, Freddie Fielder, Leroy Frazier, Eugene Furr, Michael Halkos, Ann Holsclaw, Jeannine Laurence, Peter Lawrence, David Lee, Harry Miller, Jerry Stokes, John Suyes, Adelia Weaver, Chevis Young

Dramatic Club

Sponsors: Miss Easterbelle Bowen, Mr. Gordon Davis, Mr. James Henry

Officers: Ann Stewart, President; Mary Mitchell, Vice-President; Annie Mae Fayed, Secretary-Treasurer

Members: Jeanne Armstrong, Vernon Arvin, Ronald Bloxton, Shirley Brannon, Jackie Coleman, Phyliss Connelly, Phyliss Curtis, Bobby Dailey, Dorothy Dirdour, Nonie Gankakis, Tamara Hays, Thelma Hinchey, Jean Hogue, Jackie Howard, Ann Huether, Frances Jackson, Becky Johnson, Mary Page Kelly, Louis LeGrand, Barbara Lesley, Sue Lilly, Gloria Mitchell, Katherine Mitchell, Hazel McNeil, Dorothy Moore, Lewis Pate, Marlene Pentecost, Ester Peters, Gloria Sarkesian, Barbara Schultze, Eleanor Sober, Elsie Wollaston, Donald Yates

Best of luck to a sweet girl!! Hope to see you next year. Please write. Love, Ann

Dear Eleanor, It has been a pleasure knowing you for are so sweet and kind. Best wishes always Becky

The Best wishes to a real good friend and class mate. See you next year "Esther"

Here's the best of luck in your future success
"Moe"

Boys' Monogram Club

Sponsor: Mr. P. I. Leadbetter

Officers: Roosevelt Takesian, President; Mike Foley, Vice-President; Walter Brodie, Secretary; Bobby Scruggs, Treasurer

Members: Hubert Ackerman, Jack Ashton, Johnny Balint, Ralph Bransford, Francis Brinkly, Mac Broaddus, Carl Cameron, Bobby Carelock, Charles Cormany, Linwood Cox, Hardy Croom, Richard Daniels, Johnny Dean, Lewis Dean, Jerry Harris, Delton Hughes, Glenn Krumel, Bobby Legat, William Pelter, Carlton Perry, Bobby Platt, Lewis Rowsey, Johnny Sapon, Larry Saunders, Sammy Scott, Jerry Sharp, Mason Swann, Tom Swann, Donald Thompson, Eugene Walker, Worrell Wills, Donald Yates

Lots of good memories always -
Jane Wilson

Girls' Monogram Club

Sponsors: Miss Lillian Burch, Miss Jane Hartman

Officers: Anne Marie Robertson, President; Alberta Elmore, Vice-President; Elsie Wollaston, Secretary-Treasurer

Members: Gloria Ashton, Jean Ashworth, Loreitta Browning, Louise Browning, Anne Crump, Jennie Ivey, Ann Johnson, Anne Partin, Anne Paul, Wandalea Race, Jean Snead, Angela Straccioni, Mary Straccioni, Dorothy Warthan, Barbara Wells, Nancy A. Vaughan

Pep Club

Sponsors: Mrs. Jean Poudrier, Mr. A. E. Manning

Officers: Mary Mitchell, President; Ann Stewart, Vice-President; Betty Saunders, Secretary

Members: Carol Abrams, Rose Ashton, Helen Aultman, Janice Booth, Pat Boothe, Carene Brown, Luray Cameron, Phyllis Connelly, Pat Cross, Jackie Dietzler, Lois Haskett, Thelma Hinchey, Anne Howerton, Mary Kelly, Margie Leggett, Sue Lilly, Martha Lowe, Hazel McNeil, Katherine Mitchell, Gloria Mitchell, Marion Norwood, Hilda Straccioni, Margaret Tyler, Pat Wilson, Helen Valanidas

Best always to a swell girl and friend. Allen H.

To Eleanor, my next door neighbor, in typing & shorthand. I think I owed her enough paper from you to supply the whole school. I always say I'm going to pay it back but it would go around to it. But, by Jucks, it really has been nice knowing you! Sincerely, Anne T.

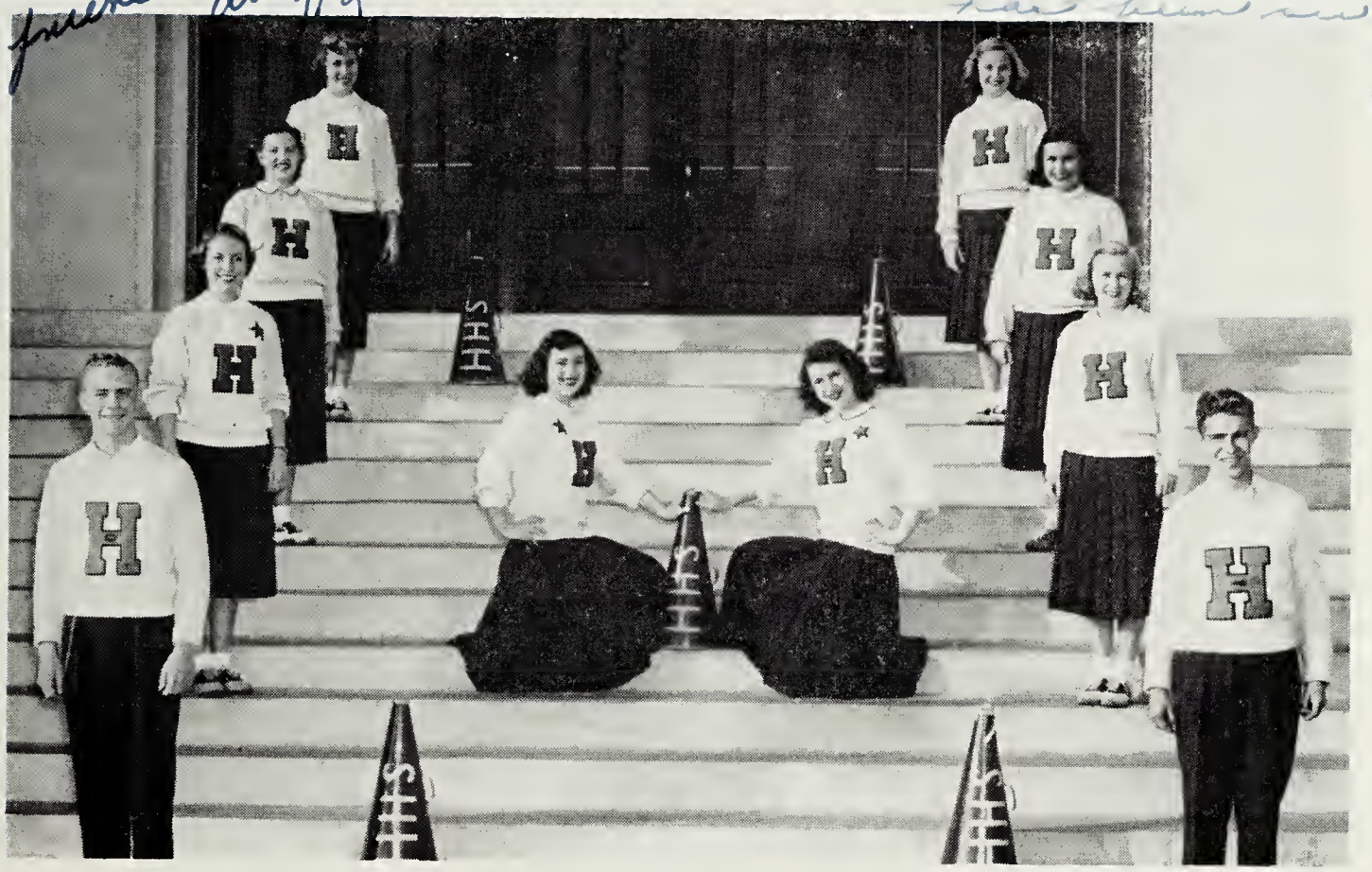

Cheerleaders

CAPTAINS

Angela Straccioni — Mary Straccioni

CHEERLEADERS

Carol Ann Pope — Pat Taylor
Ann Paul — Allan Kanak
Anne Crump — Crawley Coleman

Dear Eleanor, You're a real sweet gal. Don't forget the English Class & the swell "awfuls" & "nuts" you gave us. Love, Pat

Hi Eleanor!
Next year, you too, will be leaving dear old P. H. S. Success !! and happiness I wish to you. Love
Frances

Hope hoping you have a great time in the future.
Frankie.

Choir

Mr. Russell MacMeans ..... *Director*

Members

First Row: Ellen Smalley, Thelma Hinchy, Elsie Hurlburt, Wilhelmina Sear, Barbara Robbins, June Glazebrook, Jackie Coleman.

Second Row: Barbara Wooten, Pat Drowns, Nancy Smith, Jean Scott, Ann Dodson, Carol Pope, Betsy Jo Wood.

Third Row: Helen Hnarakis, Lois Hasket, Ann Fleetwood, Charlotte Hughes, Anne Crump, Pat Harper, Barbara Poole.

Fourth Row: Shirley Powell, Shirley Branan, Shirley Hadden, Claudine Morris, Barbara Hailey, Jean Evans, Frances Sober.

Fifth Row: Sally Wilson, Douglas McDiarmid, Eugene Walker, Marshall Livesay, Virgil Harris, Gordon McDiarmid, Steve Race.

Sixth Row: Crawley Coleman, Frankie McQuage, Colbert Michlem, Hansford Boss, Eugene Turner, Frank Davis, Vinson Synan.

Seventh Row: Jack James, Johnnie Sapon, Herbert Thompson, Robert Stanley.

Choir

Director: Mr. Russell Mac Means

Members

First Row: Carol Abrams, Peggy Davis, Peggy Pearson, Mary Mitchell, Armita King, Shirley Duff, Mary Hnarakis.

Second Row: Viola Hall, Jean Ashworth, Patsy Suit, Edna Fay Waters, Becky Johnson, Annie May Fayed, Katherine Mitchell.

Third Row: Rosalyn Douglas, Rose Marie Vaughan, Irene McCulley, Jean Armstrong, Betty June Paterson, Loreitta Browning, Hazel McNeil.

Fourth Row: Nancy Sulc, Nancy Vaughan, Barbara Mady, Lillian Elmore, Margaret Davis, Bertha Elmore, Phyllis Connelly.

Fifth Row: Robert Coleman, Bobby Koelburg, Carlton Perry, Roosevelt Takesian, Arthur Burton, Vernon Synan, Harold Lunsford.

Six Row: Jack Yeager, D. L. Bailey, Perry Lewis, Donald Thompson, Bobby Platt, Bobby Berryhill, Billy Bell.

Best wishes to a fine girl
Jimmy

To a swell girl
Jennings

Victor Fuzy

P.S. Twirles, and lots of luck always. Bobby.

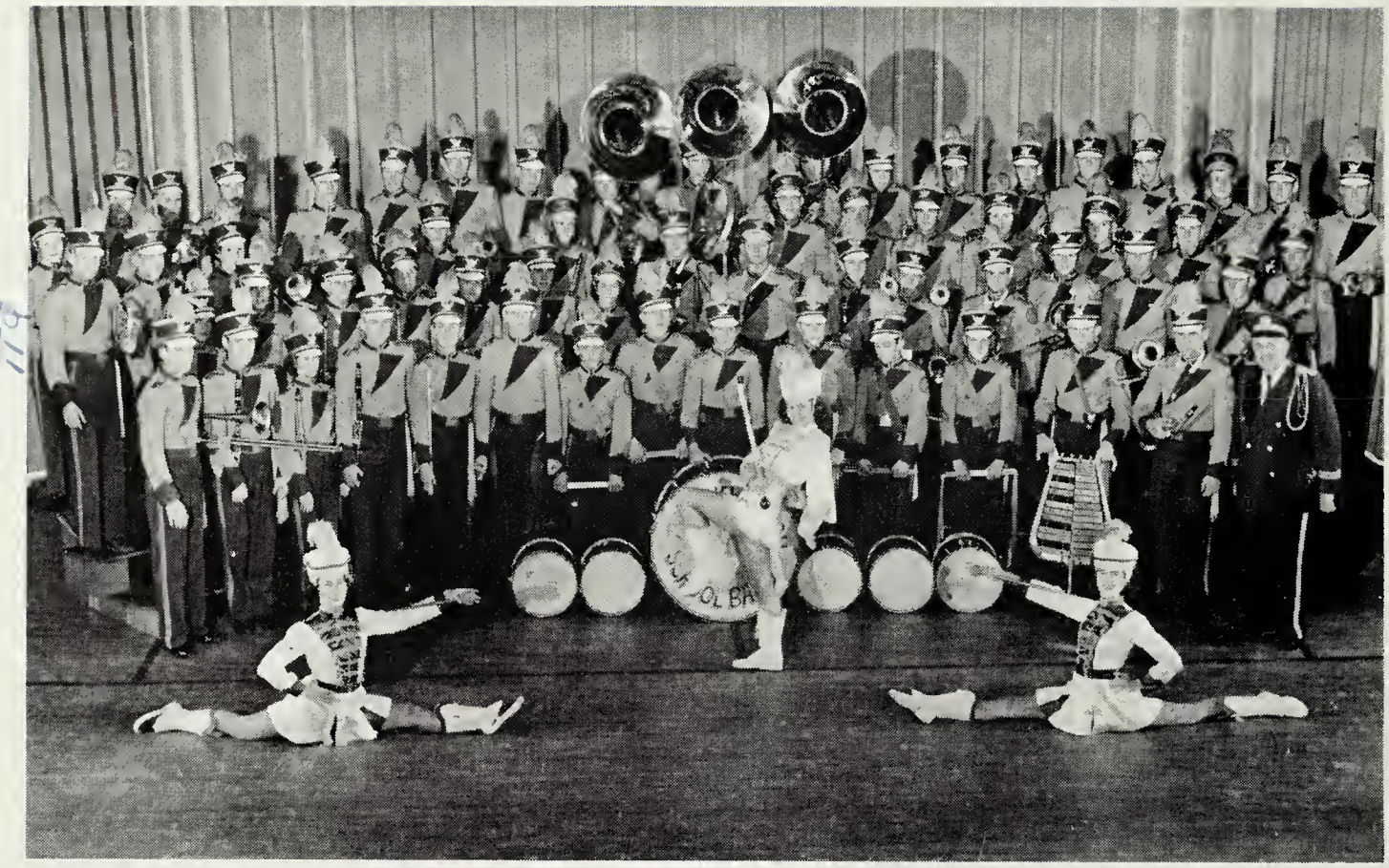

Band

Director: Mr. Russell MacMeans

OFFICERS

Frank Davis, David Jones, Harry Miller ..... *Captains*
Dennie Baxter ..... *Secretary*
Jackie Coleman, Tamara Hayes, Gloria Dale ..... *Majorettes*

Members: Ray Barber, Denny Baxter, Neil Baxter, Roy Brady, Mac Broaddus, Kent Brown, John Brush, Frances Budd, Douglas Burt, Lee Carpenter, Mickey Casey, Paul Casey, Larry Clements, Crawley Coleman, Jennings Connelly, Raymond Cook, W. S. Cox, Donald Cuddihy, Phyllis Curtis, Bobby Dailey, Richard Daniel, Frank Davis, Ronald Davis, Wayne Dise, Bobby Edwards, David Elmore, Bobby England, Richard Eppes, Franklin Galderise, Reginald Gates, Billy Griffen, Malcolm Gunn, Bob Haller, Richard Haney, Robert Hansford, Barry Holbert, Betty Holland, Yvonne Houser, Delton Hughes, Jackie Howard, Elsie Hurlburt, David Jones Ann Johnson, Allen Kanak, Bobby Kohlberg, Glenn Krumel, Peter Lawrence, David Lee, Richard Lewis, Louis LeGrand, Annie Lou Lirette, Harry Miller, Charles Magalian, Eleanor Nemetz, Louis Pate, Bobby Pollard, Steve Race, Harold Read, Betty Shelton, James Simmons, Fred Sodomka, Tony Sylvester, Vernon Synan, Vinson Synan, Bobby Townes, Roy Warner, Terry Wills, George Wyatt, Donald Yates.

Good luck in everything. Please don't forget all of our good times together. I'm sure we'll have lots more before long. Love, Jackie

Isn't mighty nice girl.
Janice Boothe

Junior Red Cross

Best of luck "girl"

Sponsor: Miss Ida Hart Chappell

Officers: Marjorie Leggett, *President;* Barbara Drake, *Vice-President;* Elsie Wollaston, *Secretary*

Members: Neil Baxter, Rae Bazemore, James Beauchamp, Janice Boothe, Earlene Branch, Marion Buyalos, Carl Cameron, Major Christian, Robert Daniels, Bessie Draper, Sam Elmore, Jeanne Gaither, June Glazebrook, Wilma Hanser, Barbara Johnson, Ted Lindfors, Charles Marshall, David Martin, Arlene Norris, Phyllis Norwood, Opal Perkins, Bobby Platt, Elsie Takesian, Helen Wells, Elizabeth Willard, Patricia Wilson.

Homeroom Presidents

Senior: Hardy Croom, Ruth Ledford, Tommy McGonigle, Earl Taylor, Donald Thompson.

Junior: Larry Clements, Bobby Dailey, Virginia Ivy, Martha Jane Lowe, Ann Paul, C. D. Weaver, Betsy Jo Wood.

Sophomore: Anne Dodson, Betty L. Riggs.

Freshman: Catherine Brodie, Jack James, Audrey Mathis, Frances Van Houten.

8th Grade: Richard Ashton, June Edens, Betty Henning, Frank Jones, Jane Moore, Jo Ann Towsey.

THE
SUN

HOME COMING

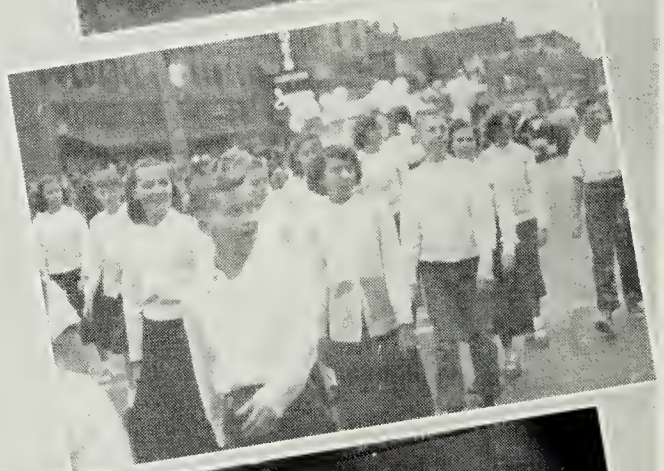

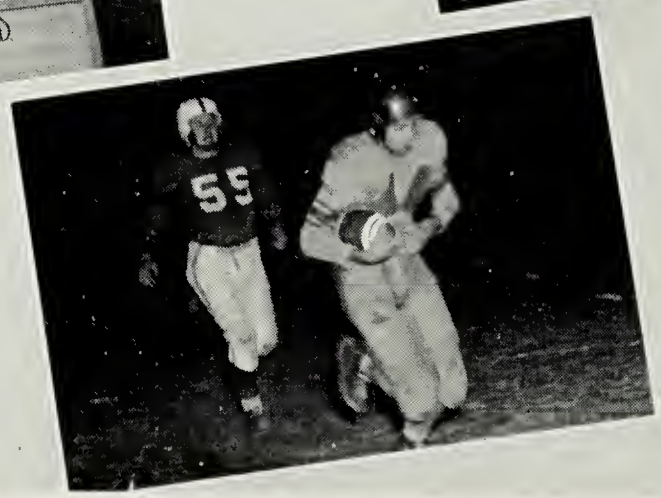

19

50

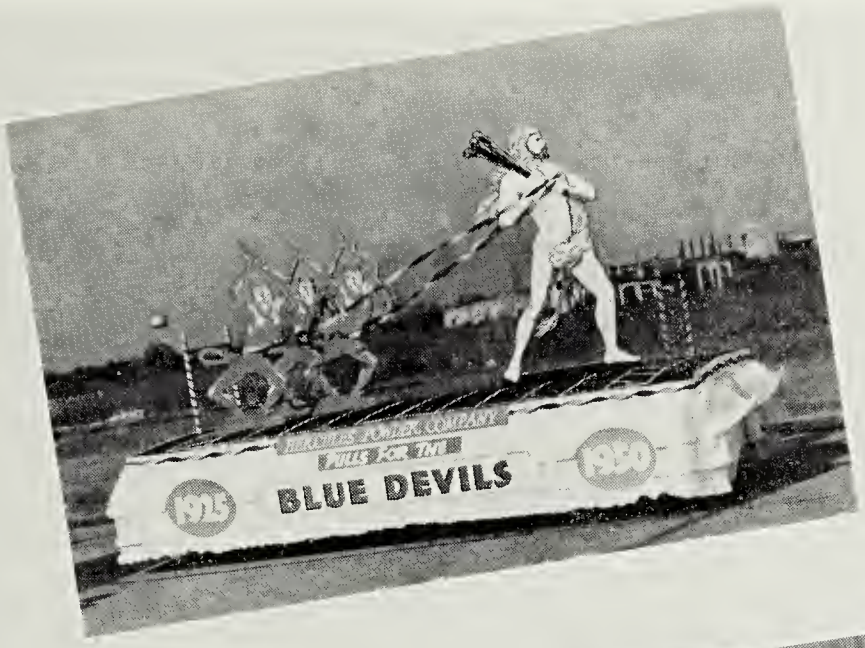
1925
BLUE DEVILS
1950

LIBERTY
HOT ROLL
GROWING WITH
25
YEARS
PROGRESS
HOPEWELL
BERTY BAKING CO.
ASSOCIATION

THANKFUL
YOU CAN SEE!

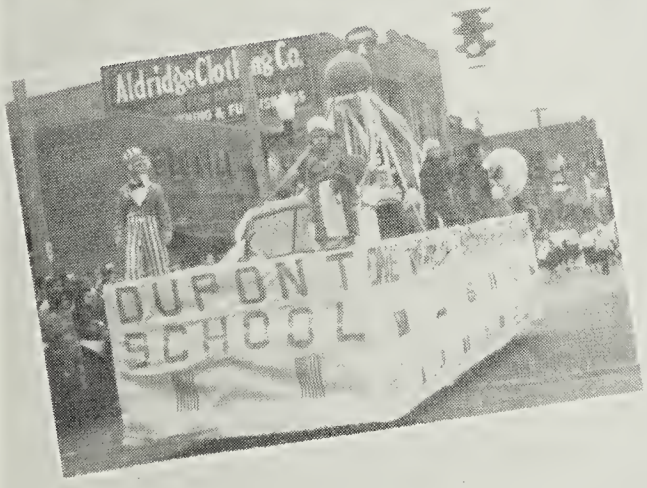
Aldridge Clothing Co.
DUPONT
SCHOOL

SECOND
EIGHT STAGES OF GROWTH

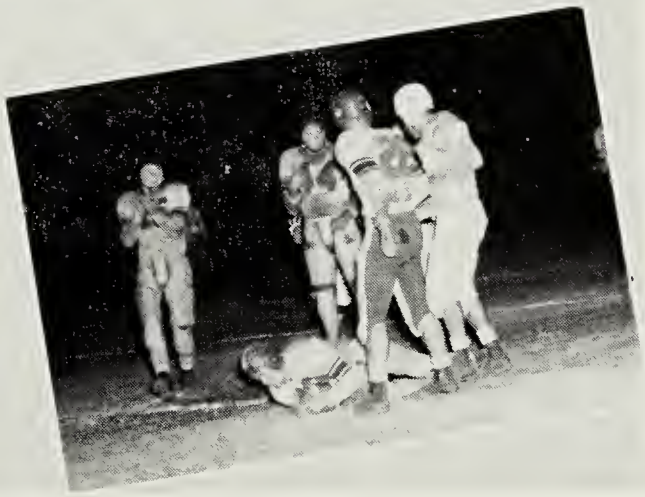

Coaching Staff

MR. WILLIAM MERNER
Director of Athletics
Football Coach
Track Coach

MISS ANNE PULLEN
Assistant Girls' Athletic
Director and Coach

MR. FORREST GLASS
Baseball Coach
Assistant Football Coach

MR. ALTON CRIST
Photographer

MRS. JANE H. WILSON
Girls' Athletic Director and Coach

MR. JOHN WYATT
Assistant Football Coach
Junior Varsity Baseball Coach
Junior Varsity Basketball Coach

MR. LES HOOKER
Basketball Coach
Assistant Baseball Coach
Junior Varsity Football Coach

Honors Awarded

FOOTBALL

JACK ASHTON—All-District Honorable Mention.

WALTER BRODIE—All-State, All-Southern Honorable Mention, All-District.

CHARLES CORMANY—Honorable Mention All-District.

LINWOOD COX—Honorable Mention All-State, Honorable Mention All-Southern, All-District.

JOHN DEAN—All-American, All-Southern, All-State, All-District, State's Most Valuable Player.

LEWIS DEAN—All-District Honorable Mention.

MIKE FOLEY—All-State, All-District.

GLENN KRUMEL—All-District Second Team.

SAMMY SCOTT—All-State, All-District.

BOBBY SCRUGGS—All-District Second Team.

JERRY SHARP—All-District Second Team.

ROOSEVELT TAKESIAN—All-District Second Team.

FLOOGIE WALKER—All-District Honorable Mention.

HOCKEY

JEAN ASHWORTH—All Eastern, All-State Honorable Mention.

DENNY BAXTER—All-Prep.

ANNE CRUMP—All-Prep, All-Eastern, All-State.

JEAN SNEAD—All-Prep.

NANCY VAUGHAN—All-Prep, All-Eastern.

ELSIE WOLLASTON—All-Prep, All-Eastern.

DOROTHY WARTHAN—All-Eastern Honorable Mention.

Best of luck to a very ambitious and wonderful classmate — as you are, I consider

Bobby

STARTING

Sonny Scott
Center

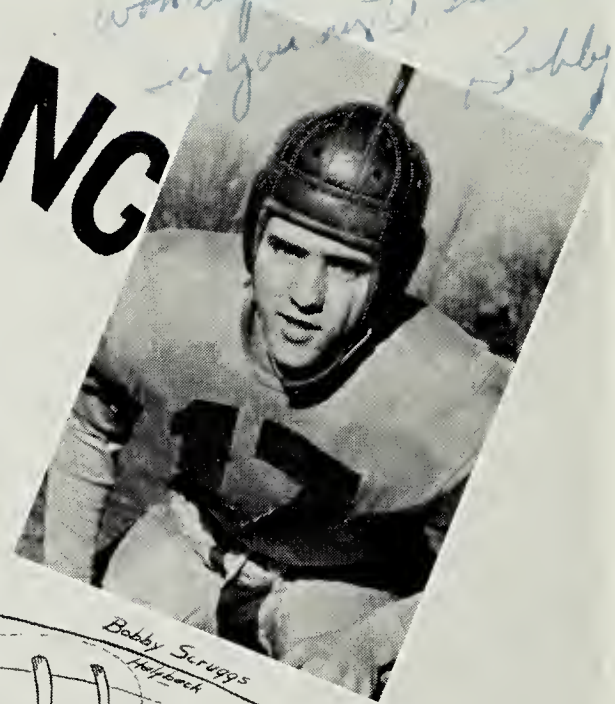

Bobby Scruggs
Halfback

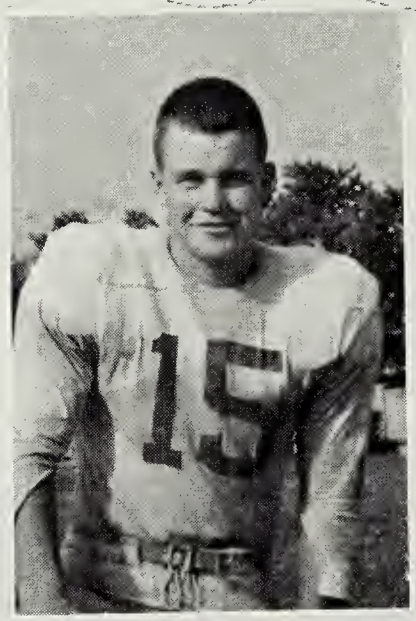

Johnny Dean
Co-Captain
Quarterback

Charles Cortney
Guard

Linwood Cox
Tackle

Walter Brodie
End

Best of luck to a good guy. Have a lot of fun as it is!
Walt

FOOTBALL FIRST TEAM

Best wishes always
Best of Luck always
Jack

LINE-UP

Glenn Krumel
Halfback

Jack Ashton
Tackle

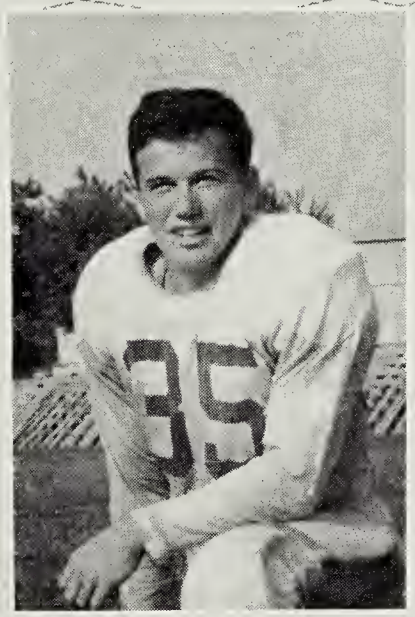

Mike Foley
Co-Captain
Fullback

Lots of luck
and best wishes
to a swell girl
and classmate.
Jerry

Roosevelt Tekesian
End

1950

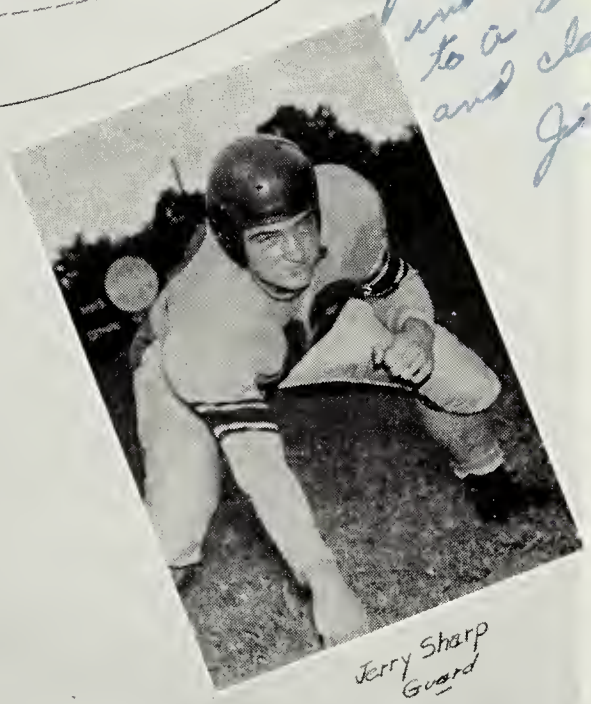

Jerry Sharp
Guard

FOOTBALL FIRST TEAM

Varsity Football Squad

Mr. William Merner ..... *Coach*

Mr. Forrest Glass ..... *Assistant Coach*

Mr. John Wyatt ..... *Assistant Coach*

Alfred Shockley ..... *Manager*

Frank Lowe ..... *Manager*

James Nunnally ..... *Manager*

First Row: Sammy Scott, Glenn Krumel, Bobby Scruggs, Mike Foley (Co-Captain), John Dean (Co-Captain), Linwood Cox, Jack Ashton, Charles Cormany.

Second Row: Roosevelt Takesian, Delton Hughes, David Martin, Claude Ivey, Jerry Sharp, Oris Wyatt, Francis Brinkley.

Third Row: Eugene Wilkes, Lewis Rowsey, Hardy Croom, Mike Halkos, Robert Stanley, Lewis Dean, Floogie Walker, Colbert Micklem.

Fourth Row: Buddy Edens, Harry Talley, Larry Lane, Donald Thompson, Angelo Alexander, Bobby Platt, Stanley Wellington, David Breon.

Fifth Row: Walter Brodie, Bobby Legat, Ralph Bransford, Mickey Casey, Hobo Ackerman, David Elmore, Jack James, Norman Freeman, Larry Hipps, Norman Rideout.

Best wishes my sweet girl
Bobby James

Best to Lucille, to a swell girl. Nice to wished Bobby
+ F 46

Junior Varsity Football Squad

Mr. Les Hooker ..... *Coach*

Sonny Pearson ..... *Manager*

First Row: Billy Thomas, Lewis Brotherton, Bobby James, Bobby Berryhill, Gerald McDaniel, Tommy Wilson, Ray McClure, Cleve Worrell, Charles Saunders, Calvin Rowland, Victor Fuzy.

Second Row: Garland Torrence, Ronald Luck, Gordon McDiarmid, Jimmy Williamson, James Arnett, John Daniel, Jere Caricofe, Bobby Epps, Raymond England, Virgil Harris, Ronnie Trull.

Third Row: Davis Walker, Ted Fore, Martin Collins, Clarence Tooley, Pete Corbett, Monie Piner, Ernest Newsome, Frank McGuage, Albert Price.

Fourth Row: David Sear, Garland Slagle, Earl Leslie, Raymond Cook, Harold Lunsford, Roy Brady, Charles McVicar.

Fifth Row: Dan Morris, Marshall Turner, Eugene Turner, Ronnie Caricofe, Curtis Jones, Jack Jones, Charles King, Charles Marshall, David Lee, Terry Wills.

Sixth Row: Bradley Edwards, Tony Zevgolis, Winston Belcher, Billy Ellis, Michael Baber, Dickie Brickhouse, Eddie Wollaston, Lewis Austin.

Football Reviews

HOPEWELL 68—VICTORIA 0

The Blue Devils' crusade for the State Championship was officially underway when Walter Brodie received the pigskin from Johnny Dean and went over for the first touchdown. During the second quarter Lewis Dean took a handoff 49 yards for a TD, followed by Floogie Walker's race from Hopewell's 20 yard line to the goal line, and Johnny Dean's running an intercepted pass all the way. The third quarter saw Mike Foley and Bobby Scruggs tally twice and Eugene Walker once. In the fourth quarter Foley stopped the only real Panther threat by intercepting a pass on the Hopewell 11 and traveled over the Victoria TD line.

HOPEWELL 38—GRAINGER 0

This game was a repeat performance for the Blue Devils. After having two touchdowns nullified, John Dean finally plunged over for the first score. Krumel took the ball fifty yards for the next followed by John Dean and Walker both scoring two each. While cutting the Red Devils' wall to shreds, the Blue Devils held them to a net gain of two yards. Thus, they marked up win number thirteen.

HOPEWELL 13—JEFFERSON 12

The Devils' third victory wasn't an easy one, the decisive point being the perfect place kick by "Hobo" Ackerman. From the time the whistle was blown the Jefferson Seniors put up a battle that looked as if they would walk away the victors, but the touchdowns of Foley and Walker kept the score tied, broken only by Ackerman's kick.

HOPEWELL 27—GEORGE WASHINGTON 7

Once again the Blue Devils brought forth their inspiring football. When the game was but three minutes old John Dean faded back and tossed a TD heave to Roosevelt Takesian. Walker carried the next one over and a J. Deane-pitchout-to-Krumel, pass-to-Foley play paid off in another six points. The J. Dean to Brodie combination clicked once more in the third quarter.

HOPEWELL 20—BENEDICTINE 7

In a game that featured the most intense line play of the season, the Devils had to fight hard and fast. The aerial attack executed by J. Dean, and receivers Brodie, Foley, and Takesian came through to tell the difference. Touchdowns were performed by Takesian, Foley, and Brodie topped by Ackerman's two place kicks over the crossbar.

Football Reviews

HOPEWELL 37—PETERSBURG 13

Next came the annual Classic with the Crimson Wave of Petersburg who dominated the play during the second quarter of the game. The Mernermen fought hard to retain their championship. Krumel staged the first TD standing up and then Foley drove over for the next score. Again Ackerman's kick made the difference as the Devils led 14-13 at the half. Walker tallied in the third quarter while Foley and Takesian followed it up with one each. This was Ackerman's perfect day.

HOPEWELL 52—GRANBY 13

This one proved to be a track meet when the Devils decidedly outclassed the Blue Comets of Granby. The parade was started when J. Dean tossed to Takesian in the end zone for the score. The second tally was a pass from J. Dean to tackle Linwood Cox. The third and fourth came when Krumel and Brodie received pitchouts and raced 41 and 49 yards respectively. Early in the third quarter Bobby Platt took off on his spectacular 71 yard TD jaunt. Lewis Dean and Walker also crossed over the goal line for Hopewell's seventeenth consecutive victory.

HOPEWELL 41—JOHN MARSHALL 13

The Devils played another bang-up game making it win number eighteen. They took a three TD, relaxed scoring for a moment, and then came back with three more. Touchdowns were credited to Brodie, Lewis Dean, Foley, Johnny Dean, and Donald Thompson. Ackerman had a near-perfect evening making five out of six kicks good.

HOPEWELL 27—WILSON 0

This was the day! Hopewell celebrated her Homecoming! The Presidents fought hard and stubbornly to spoil this gala affair as we had done last year, holding the Blue Devils to one score made by Scruggs during the first half. Then the Devils exploded with touchdowns by Brodie and Krumel, and Ackerman made three out of the four extra points.

HOPEWELL 40—THOMAS JEFFERSON 13

BLUE DEVILS KEEP TITLE! The team scored in every quarter, concluding our second undefeated season to retain the State Championship. Brodie crossed the goal line twice and Takesian once. Lewis Dean made the greatest run of his career (76 yards) but it was called back because of a penalty. In the third quarter L. Dean made the fourth TD but really gained his revenge by going 73 yards for a score. Walker tallied the last TD and the 1950 season was over.

Girls' Varsity Hockey Squad

MRS. JANE WILSON ..... *Coach*
MISS ANNE PULLEN ..... *Assistant Coach*
ANNE BROTHERTON ..... *Manager*

SQUAD

Jean Snead, Helen Jacobs, Frances Nunnally, Berta Elmore, Dorothy Warthan, Betty Harrelson, Nancy Vaughan, Jennie Ivey, Betty Lane Riggs, Peggy Pearson, Anne Crump, Elsie Wollaston, Denny Baxter, Marion Buyalos.

Girls' Junior Varsity Hockey Squad

MISS ANNE PULLEN ..... *Coach*
ANNIE MAE FAYED ..... *Manager*

SQUAD

Gloria Ashton, Viola Hall, Joan Collins, Margaret Davis, Sue Lily, Betty Jandle, Nancy Brown, Rosalyn Douglas, Jean Ward, Dottie Poole, Betty Parker, Shirley Bolling, Betty Norwood, Estelle Davis, Yvonne Houser, Audrey Mathis.

Mrs. Lee
will sale to
whom I wish
all the success and
happiness in the world.
Love
Eddie
Gray

Boys' Varsity Basketball Squad

MR. LES HOOKER ..... *Coach*
ROY BRADY ..... *Manager*
TOMMY WILSON ..... *Manager*
DONALD THOMPSON ..... *Captain*

Walter Brodie, John Dean, Lewis Dean, Mike Foley, Eddie Gray, Delton Hughes, Larry Lane, Bobby Scruggs, Robert Stanley, Tony Sylvester, Monroe Talley.

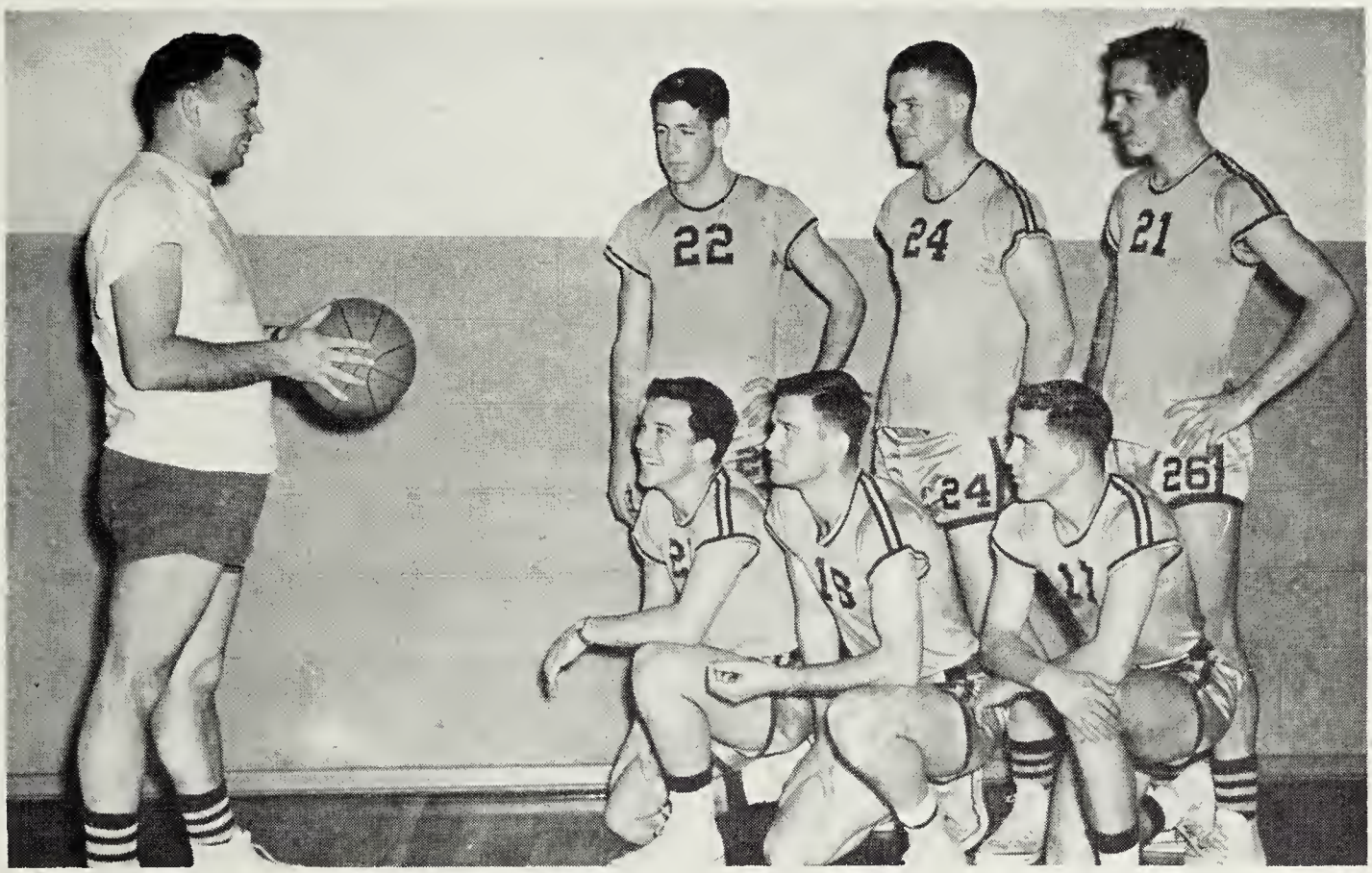

Boys' Varsity First Team

MR. LES HOOKER ..... *Coach*

Mike Foley
Lewis Dean
Bobby Scruggs
Walter Brodie
John Dean
Donald Thompson

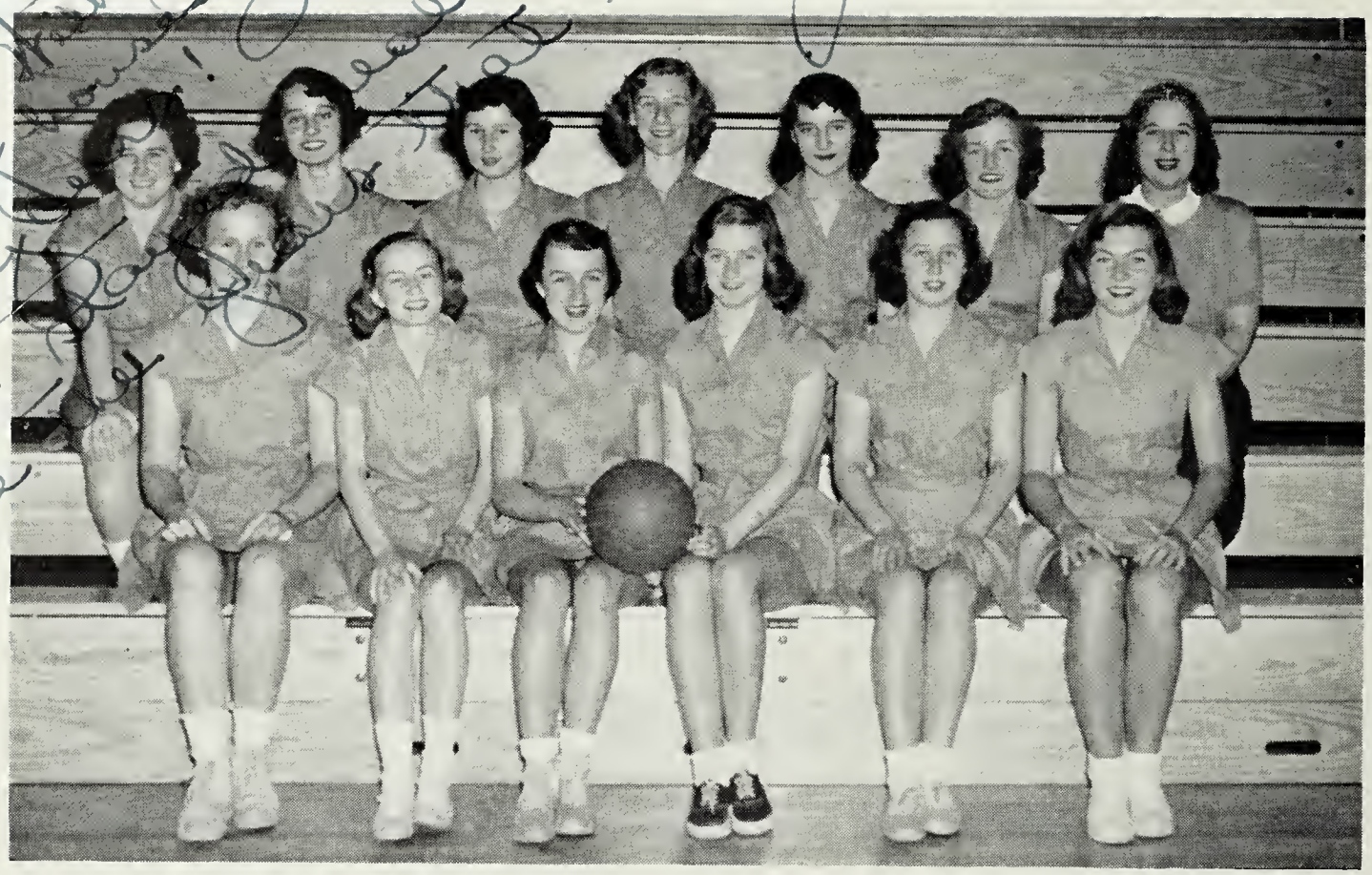

Girls' Varsity Basketball Squad

MRS. JANE WILSON ..... *Coach*

MISS ANN PULLEN ..... *Assistant Coach*

ANNE BROTHERTON ..... *Manager*

IRENE HOWLETT ..... *Assistant Manager*

SQUAD

First Row: Jean Snead, Ann Paul, Elsie Wollaston, Ellen Stanley, Jennie Ivey, Gloria Ashton.

Second Row: Berta Elmore, Ellen Smalley, Barbara Wells, Helen Jacobs, Martha Lowe, Louise Browning.

You are one of the cutest girls I know.
Remember, all your worries, cares, problems + our good times in high. Let us be million miles away from them, we've come in our years + H.H.S.
[illegible]

Girls' Varsity First Team

MRS. JANE WILSON ..... *Coach*

Elsie Wollaston
Ellen Smalley
Ann Paul
Barbara Wells
Jennie Ivey
Martha Jane Lowe

Best wishes
Fred Sadomka

Boys' Junior Varsity Basketball Squad

MR. JOHN WYATT ..... *Coach*
HAROLD WALPOLE ..... *Manager*

First Row: Hansford Boss, Cleve Worrell, Earl Leslie, Vernon Arvin, Bill Fackleman.

Second Row: Roger Chavis, Billy Askew, Darrell Davis, Monie Piner, Ted Fore.

Third Row: Colbert Micklem, Clarence Tooley, James Nunnally, Fred Sadomka.

Girls' Junior Varsity Basketball Squad

MRS. JANE WILSON ..... *Coach*

MISS ANN PULLEN ..... *Assistant Coach*

ANNE BROTHERTON ..... *Manager*

IRENE HOWLETT ..... *Assistant Manager*

First Row: Tamara Hayes, Catherine Brodie, Carol Abrams, Lois Haskett, Betty Harrelson, Margaret Davis.

Second Row: Sybil Jones, Joan Burk, Jo Ann Towsey, Sis Wyatt, Vivian Moore, Helen Aultman.

Varsity Baseball Squad 1950

MR. FORREST GLASS ..... *Coach*
ROY BRADY ..... *Manager*
LARRY HIPPS ..... *Assistant Manager*
LEE RICKMAN ..... *Assistant Manager*

First Row: Floggie Walker, Mike Foley, Bobby Scruggs, Lewis Dean, Francis Brinkley, Bobby Platt.
Second Row: John Dean, Donald Thompson, George McDaniel, Hardy Croom, Hobo Ackerman.
Third Row: Arthur Bennett, Larry Saunders, William Pelter, Lewis Rowsey, Johnny Balint.

Junior Varsity Baseball Squad 1950

MR. JOHN WYATT ..... *Coach*
HAROLD WALPOLE ..... *Manager*

First Row: Earl Leslie Jimmy O'Ravez, Bill Ellis, Bobby Legat, Jerry Harris, Marshall Livesay.
Second Row: Kent Brown, Buster Brooks, Charles Grey, James Arnett, Donald Thomas.
Third Row: David Breon, Ronald Luck, Tommy Smith, Buddy Edens, Gerald McDaniel, Jerry Sharp.

Varsity Softball Squad 1950

MRS. JANE H. HARTMAN ..... *Coach*
MISS ANNE PULLEN ..... *Assistant Coach*
EVELYN MOORE ..... *Manager*
MARION BUYALOS ..... *Assistant Manager*

First Row: Jennie Ivey, Floy Hargrave, Melva Connelly, Berta Elmore, Laura Miller, Anne Johnson, Anne Marie Robertson.

Second Row: Loreitta Browning, Frances Burge, Yvonne Houser, Betty Harrelson, Barbara Hailey.

Third Row: Mary Straccioni, Peggy Davis, June West, Phyllis Connelly, Betty Holland, Jean Ashworth, Wandalea Race, Charlotte Warthan.

Tennis 1950

MR. HAROLD KING ..... *Coach*
MAC BROADDUS ..... *Manager*

Ted Fore, Carter Burt, Wayne Good, Jerry Collier, Tom Swann, Mason Swann, Tom McGonigle, Ralph Bransford, Carlton Perry.

Best of luck.
To a sweet girl Bobby V.

Track 1950

MR. WILLIAM MERNER ..... *Coach*

DONALD YATES ..... *Manager*

First Row: Clyde Balderson, Thomas Simms, Manuel Gankakis, Roosevelt Takesian, Delton Hughes, William Davis.

Second Row: Jack Ashton, Oris Wyatt, Henry Kamps, Larry Clements, Allen Kapak.

Third Row: Claude Ivey, Butch Harris, Bobby Vaughan, Carl Cameron, Terry Wills, Stanley Wellington.

Fourth Row: Jimmy Ashton, Alfred Shockley, George Harris, Glenn Krumel, Johnny Pearson, Linwood Cox.

SNAPS
BOOSTER SHEET
ADVERTISEMENTS
BAS

1. "Shorty"
2. Glamour on parade.
3. Do tell
4. Prom night
5. We are here.
6. Our Eugene
7. The best
8. U-m-m-m
9. Ideal French teacher
10. Pete
11. At last!
12. Gay blades
13. Watch the birdie.
14. All smiles
15. Harry Miller
16. A windy day
17. Posed
18. Caution!
19. Interesting?
20. Roosie and Kay
21. Nature boys
22. Joan and Pauline

1. What feet!
2. Scottie
3. Waiting for someone?
4. Leetha
5. Dressed for what?
6. Dear Ruth
7. Stairsteps
8. Hard worker
9. Romeos
10. Juliets
11. Tennis boys
12. Jack
13. Nightmares
14. Carol
15. Youngsters
16. Thru the eyeball
17. Pshaw
18. Anxiety
19. Crow's nest
20. Bright future
21. The lovers
22. "Where art thou"?
23. Ded-U-Tramps
24. The dreamers
25. Pretty baby
26. That Ipana smile
27. Charge
28. What's the attraction?

1. Tom and Huckleberry
2. Sitting on a log
3. Western Auto Man
4. Dave, the life guard
5. Harry's changed hasn't he?
6. It speaks for itself
7. All dressed up!
8. "Little David" Jones
9. Stepping out with my baby
10. Smiling at Frances, Clarence?
11. Baxter and Brady
12. Bobby you'd better not!
13. Georges No. 4
14. Angie and Mary
15. Familiar quintet
16. Where's this?
17. Jean and Gene
18. A little bit of heaven
19. Man trap

1. Anne and Betty
2. A motley crew
3. Lonesome?
3½. Oh my!!
4. A devilish cherub
5. City Point Gangsters
6. On Tahiti
7. Cattle rustler
8. The real "thing"
9. Ain't he cute!
10. Can you figure it out?
11. Our coach
12. A sweet girl
13. He lost.
14. Ah! Relaxation
15. That come hither look
16. The Michell's Inc.
17. Tired?
18. Posing for Richard
19. That Air Force Man
20. Little House
21. A cannon full
22. One of the Woodlawn gang
23. Just waiting
24. That Richard Daniel smile
25. What a crew
26. Editor takes a picture
27. They'll arrive shortly.
28. The Three Musketeers
29. In our opinion The Best

Senior Activities

ANNE ABERNATHY: Latin Club '47, '48, '49; Secretary of Latin Club '47, '48; French Circle, '49, '50, '51; President of French Circle '50; "Blue and Gold Staff" '48, '49; Assistant Editor of "Blue and Gold" '49, '50; Editor of "Blue and Gold" '50, '51; High School Reporter '49; National Honor Society '50, '51; "Kaleidoscope" Staff '50, '51.

CHARLES ALDRIDGE: Sanitation Squad '49, '50; National Honor Society '50.

D. L. BAILEY: Choir '48, '49, '50, '51; Jr. Varsity Football '48, '49.

JOHNNIE BALINT: Varsity Baseball '48, '49, '50; Band '47, '48, '49.

JAMES BEAUCHAMP: Band '47, '48; Representative '49; Red Cross Representative '49, '50, '51.

RALPH BRANSFORD: Class President '48, '49; Jr. Varsity Football '47, '48, '49; Varsity Football '50; Tennis '48, '49, '50; Band '47, '48, '49, '50; French Circle '49; Vice-President of French Circle '49; Choir '49, '50; Vice-President of Homeroom '51; Monogram Club '48, '49, '50, '51.

DAVID BREON: Junior Varsity Basketball '49; Junior Varsity Baseball '49; Varsity Football '50.

WALTER BRODIE: Monogram Club '48, '49, '50, '51; Varsity Football '48, '49, '50; Basketball '48, '49, '50, '51; Vice-President of the Senior Class '51.

ANNE BROTHERTON: Dramatic Club '47, '48; Assistant Manager of Hockey Team, '49; Manager of Hockey Team '50; Assistant Manager of Basketball Team '49; Manager of Basketball Team '50, '51; Secretary of Homeroom '50, '51; Monogram Club '50, '51.

LOREITTA BROWNING: Varsity Softball '48, '49, '50, '51; Girl's Monogram Club '48, '49, '50, '51; F. H. A. Club Reporter '47, '48, '49; F. H. A. Club President '49, '50, '51; F. H. A. Federation Treasurer '48, '49; F. H. A. Federation President '49, '50; Library Club Reporter '48, '49, '51; Library Club 1st Vice-President '49, '50; "Blue and Gold" Staff '47, '48, '49, '50; Class President '47, '48; Class Representative '48, '49; Choir '48, '50, '51; Virginia F. H. A. Commission Chairman '49, '50, '51.

FRANCES BURGE: Secretary of Home Room '47, '48, '49; President of Home Room '49, '50; Junior Varsity Basketball '49, '50; Softball Team '50; Home Room Representative '50, '51; National Honor Society '50.

MARION BUYALOS: Varsity Hockey Team '50; Junior Varsity Hockey '49, Junior Varsity Basketball '47, '48; Varsity Basketball '48, '49; Varsity Softball '48; Assistant Manager of Softball Team '50; Manager of Softball Team '51; Red Cross Representative '49, '50, '51; Home Room Secretary '50; Home Room Vice-President '51.

BOBBY CARELOCK: Vice-President of Student Council '50; Class Representative '49; Boy's Monogram Club '48, '49, '50, '51; Junior Varsity Basketball '48, '49, '50; Junior Varsity Football '48; Band '47, '48, '49, '50, '51; Manager of Basketball Team '47, '48; Home Room Secretary '48.

MICKEY CASEY: Choir; Band; Varsity Football; Sanitation Squad.

GLORIA CLARK: Class President '47; Class Representative '48, '49; F. H. A. '47, '48, '49, '50, '51; National Honor Society '50, '51.

JERRY COLLIER: Tennis Team '48, '49, '50; Traffic Squad '47, '48; Member of Monogram Club '48, '49, '50.

PHILLIP COLLIER: Red Cross Representative '48, '49; French Circle '49, '50 '51; National Honor Society '50, '51.

BILLY COLLINS: Junior Varsity Football '45, '46; Class President '45, '46; Varsity Football '47; Band '47, '48; Class Representative '47; Choir '49, '50.

JOAN COLLINS: Junior Varsity Hockey Team '48, '49, '50; National Honor Society '50; French Circle '49, '50.

MARY NELL COLLINS: Choir '47, '50; Library Club '47, '48, Class President '47, '48.

PHYLLIS CONNELLY: F. H. A., Choir.

CHARLES CORMANY: Varsity Football '47-'50.

LINWOOD COX: Varsity Football '47-'50; Monogram Club '48, '50.

HARDY CROOM: Home Room Representative; Varsity Football '50; Varsity Baseball '50; Senior Class President '51.

ANNE CRUMP: Class Representative '47, '48, '49; Class President '48; Varsity Hockey Team '48, '49, '50; Sanitation Squad '48; Basketball Team '48, '49, '50; Monogram Club '49, '50; Vice-President of Monogram Club '49; Cheerleader '49, '50, '51; French Circle '49, '50, '51; Secretary of French Circle '49, '50; Choir '49, '50; "Kaleidoscope" Staff '50, '51.

RICHARD DANIEL: Assistant Baseball Manager '46, Baseball Manager '47; Band '47, '48, '49, '50, '51; Monogram Club '47, '48, '49, '50, '51.

FRANK DAVIS: Band '47, '48, '49, '50.

RALPH DAVIS: Junior Red Cross Representative '49, '50; Library Club '46.

IRVIN ELLIS: Home Room President '48; Junior Varsity Football '49.

MIKE FOLEY: Junior Varsity Football '47; Junior Varsity Baseball '49; Varsity Football '48, '49, '50; Football Co-captain '50; Varsity Basketball '48, '49, '50, '51; Co-captain Basketball '50, '51; Varsity Baseball '50; Monogram Club '48, '49, '50, '51.

NORMAN FREEMAN: Varsity Football '47, '48, '49, '50; Track Team '47; Junior Varsity Basketball '48, '49; Class Representative '47, '48; Junior Class Treasurer '49, '50; Senior Class Treasurer '50, '51.

EUGENE FURR: Science Club '49, '50, '51; French Circle '49, '50, '51; Treasurer of French Circle '50, '51; National Honor Society '50, '51; Home Room President '51; "Kaleidoscope" Staff '50, '51.

REGGIE GATES: Band '47, '48, '49, '50, '51; Choir '50, '51; Junior Varsity Baseball '50.

WAYNE GOOD: Sanitation Squad '47, '48; Choir '47, '48.

JOAN GROSCH: Home Room Secretary '49; Home Room President '50; Red Cross Representative '45; Class Representative '46; National Honor Society.

Senior Activities

BARBARA HAILEY: Class Secretary '47; Library Club '47, '48, Class Secretary '48; Softball Team '50; Choir '50, '51.

FRANCES HARPER: Home Room Secretary '48; Library Club '48, '49, '50, '51; Vice-President of Library Club '51; F. B. L. A. '50, '51; National Honor Society '50, '51.

JERRY HARRIS: Band '47, '48; Basketball Manager '48, '49; Junior Varsity Football '49; Junior Varsity Baseball '50; Monogram Club '49, '50, '51.

ETHEL HARVEY: Dramatic Club '49, '50; Class Representative '47; Home Room Secretary '49.

JOAN HEDGEPETH: Choir '47, '48, '49, '50; Library Club '47, '48, '49, '50; Library Club Reporter '48, '49; F. B. L. A. '50, '51; Sanitation Squad '50, '51.

THELMA HINCHEY: Dramatic Club '48, '49, '50, '51; Latin Club '48, '49; French Circle '49; "Blue and Gold" Staff '48, '49, '50, '51; Choir '49, '50, '51; Library Club '48, '49; Pep Club '50, '51; F. B. L. A. '49, '50, '51.

RETHA HIRSCH: F. H. A. '47, '48, '49, '50, '51; "Blue and Gold" '50, '51; F. B. L. A. '50, '51.

JACKIE HOWARD: Manager of Football Team '49, '50; Secretary of Home Room '47, '48; Representative to Boys' State '50; "Blue and Gold" Staff '50; Science Club '47, '48, '49, '50, '51; Dramatic Club '50, '51; President of Dramatic Club '51; French Circle '49, '50; National Honor Society '50, '51; Treasurer of National Honor Society '50, '51.

HELEN JACOBS: F. H. A. '47, '48, '49; Secretary of Home Room '47, '48, '49; Choir '48, '49; Junior Varsity Basketball '48, '49; Varsity Basketball '49, '50; Junior Varsity Hockey '49; Varsity Hockey '50; National Honor Society '50, '51.

DAVID JONES: Band '47, '48, '49, '50, '51; Band Captain '50, '51; Library Club '48, '49; "Blue and Gold" Staff '48, '49.

ALLEN KANAK: Home Room President '47, '48, '49; Band '47, '48, '49, '50, '51; Red Cross Representative '48, '49; Home Rom Representative '49, '50; President of Junior Class '49, '50; Vice-President of Senior Class '50; Track Team '49, '50, '51; Cheerleader '50, '51.

BEATRICE KING: Red Cross Representative '46; Home Room Representative '47, '48, '49; Library Club '48, '49, '50, '51; Library Club President '49; Library Treasurer '50, '51; F. B. L. A. '49, '50, '51; National Honor Society '50, '51.

GLENN KRUMEL: Class Representative '46; Basketball Manager '46; Band '47, '48; Track Team '48; Junior Varsity Football '47; Varsity Football '48, '49, '50; Junior Varsity Basketball '47; Monogram Club '48, '49, '50; Vice-President of Student Council.

RUTH LEDFORD: Latin Club '47, '48, '49; Latin Club Secretary '48; Latin Club President '49; "Blue and Gold" Staff '48, '49, '50; Secretary of Home Room '49; President of Home Room '50; Red Cross Representative '48; National Honor Society '50, '51; Vice-President of Honor Society '50; "Kaleidoscope" Staff '50, '51.

BOBBY LEGAT: Varsity Football '49, '50; Junior Varsity Football '47, '48; Band '47, '48, '49; Senior Class President '50; Class Representative '50, '51.

LOUIS LE GRAND: Band '49, '50, '51; Dramatic Club '50, '51.

PERRY LEWIS: Choir '45, '46, '47, '48, '49, '50, '51.

KAY Mc ILVAIN: French Circle '49, '50, '51; French Circle Reporter '49, French Circle Secretary '50; French Circle President '50; Home Room Secretary '50; Secretary of the Senior Class '50. '51; "Blue and Gold" Staff '50, '51; Member of National Honor Society '50, '51; "Kaleidoscope" Staff '50, '51.

HAZEL McNEIL: Library Club '47, '48, '49, '50, '51; Library Club 2nd Vice-President; "Blue and Gold" Staff '48, '49, '50; Dramatic Club '50, '51.

HARRY MILLER: Band '47, '48, '49, '50, '51; Science Club '46, '47, '48, '49, '50, '51.

KATHERINE MITCHELL: Class Secretary '48; "Blue and Gold" Staff '47, '48, '49; Red Cross Representative '48; Pep Club '50; Dramatic Club '50, '51; Dramatic Club Treasurer '51.

WILBER MURPHY: Home Room President '46; Home Room Secretary '46, '47, '48.

MARY NICHOLS: Choir '50, '51.

MARION NORWOOD: Library Club '47, '48, '49; "Blue and Gold" Staff '48, '49; Commercial Club '49; Pep Club '50.

ANN PARTIN: F. H. A. '46, '47; Band '46, '47; T. B. Representative '50; Basketball Squad '49, '50; Science Club '50, '51; Monogram Club '50, '51.

WILLIAM PELTER: Baseball '48, '49; '50; Red Cross Representative '47, '48.

MARLENE PENTECOST: Latin Club '46, '47, '48; Latin Club President '48; Dramatic Club '47, '48, '49, '50, '51; Home Room President '47, '48; Basketball Squad '47; Softball Squad '48; French Circle '49, '50, '51; French Circle President '49; French Circle Vice-President '50; Editor-in-Chief of the "Kaleidoscope" '50, '51.

CARLTON PERRY: Choir '49, '50, '51; Monogram Club '50, '51; Tennis Team '50; Class President '47, '48; Class Representative '49.

BOBBY PLATT: Junior Varsity Football '49; Varsity Football '50; Junior Varsity Basketball '50, Junior Varsity Baseball '49; Varsity Baseball '49; Varsity Baseball '50; Red Cross Representative '50, '51.

BARBARA POOLE: Library Club '46, '47, '48; "Blue and Gold" Staff '47, '48; Choir '47, '48, '49, '50, '51.

FRANK PURYEAR: Choir '49, '50, '51.

STEVE RACE: Band '46, '47, '48, '49, '50, '51; Choir '48, '49, '50, '51.

WANDALEA RACE: Softball '48, '49, '50; Monogram Club '48, '49, '50, '51; Junior Varsity Basketball '49.

EVELYN READ: Latin Club '48, '49; Library Club '48, '49.

NORMAN RIDOUT: Class Representative '46; Varsity Football '50.

ANN ROBERTSON: F. B. L. A. '49, '50.

Senior Activities

BETTY SAUNDERS: F. H. A. '48, '49, '50, '51; Pep Club '50; Pep Club Secretary '50; F. B. L. A. '50, '51; National Honor Society '50, '51.

BARBARA SCHULTZE: Home Room Representative '47; French Circle, '49, '50, '51; Dramatic Club '48, '49, '50, '51; Band '47, '48, '49; Softball Team '48; Basketball Team '47; "Kaleidoscope" Staff '50, '51.

BILLY SCHULTZE: Science Club '48, '49; Vice-President '48; Traffic Squad '50.

SAMMY SCOTT: Varsity Football '48, '49, '50.

ALFRED SHOCKLEY: Varsity Football '50; Track Team '49, '50, Class Representative '50; Home Room President '51.

THELMA SMITH: National Honor Society '50, '51; Secretary of Honor Society '50; "Kaleidoscope" Staff '50, '51.

MARIFRED STEVENS: Class Secretary '46; Class Vice-President '47; Class President '48; "Kaleidoscope" Staff '50, '51.

DONALD STOKES: Science Club '46, '47, '48, '49, '50, '51; Science Club Vice-President '48; Science Club President '50, '51; Dramatic Club '47, '48; Secretary of Radio Club '48, '49; "Blue and Gold" Staff '49, '50, '51; "Kaleidoscope" Staff '50, '51.

ANGELA STRACCIONI: Home Room Secretary '47, '48; Class President '49, '50; Cheerleader '49, '50, '51; Honor Society '50, '51; Secretary of Honor Society '50; President of Honor Society '50, '51; President of Home Room '51; Junior Class Vice-President; Class Representative '49; Monogram Club '50, '51.

MARY STRACCIONI: Home Room Representative '47, '48, Secretary of Home Room '48, '50; Home Room President '49, '50; Sanitation Squad '47, '48; Junior Class President '49, '50; Cheerleader '49, '50, '51; National Honor Society '50; Softball Team '50; Monogram Club '49, '50, '51; Student Council Secretary '50.

NANCY SULC: Choir '47, '48, '50; F. B. L. A. '48, '49, '50, '51; Red Cross Representative '48, '49; Home Room Secretary '48, '49.

JOHN SUYES: Class Representative '46, '47; French Circle '49, '50, '51; Science Club '50, '51.

MASON SWANN: Junior Varsity Football '49; Varsity Tennis Team '48; Monogram Club; Latin Club '46.

ROOSEVELT TAKESIAN: Varsity Football Squad '48, '49, '50; Home Room Representative '48; Senior Class President '49; Student Council President '50; Junior Red Cross Representative '47; Track '48, '49, '50; Choir '48, '49, '50; Monogram Club '49, '50.

EARL TAYLOR: Home Room Vice-President '48; French Circle '49, '50, '51; French Circle Vice-President '49; French Circle Reporter '50; Home Room President '50.

JERRY TAYLOR: Assistant Football Manager; Football Manager '49, '50; Monogram Club; Choir '47, '48, '49.

PAULINE TEMPLE: F. H. A. '47, '48; Commercial Club '50, '51.

DONALD THOMPSON: Junior Varsity Football '47, '48; Varsity Football '49, '50; Varsity Basketball '48, '49, '50, '51; Basketball Co-captain '50, '51; Varsity Baseball '48, '49, '50, '51; Homeroom President '46, '50, '51; Home Room Representative '48; Choir '46, '47, '48, '49, '50, '51; Dramatic Club '48; Monogram Club '48, '49, '50.

NANCY TRAYLOR: Choir '46, '47; Red Cross Represenative '47, '48; Home Room Secretary '46; Board of Directors of Junior Class '49, '50; Chief of Sanitation Squad '49, '50; President of Home Room '50; Secretary of Home Room '48.

RUTH ANN VAN HOUTEN: Class Representative '46, '47; Basketball Squad '47, '48, '49; Softball Squad '47, '48; French Circle '49, '50, '51; Home Room Secretary '51; "Kaleidoscope" Staff '50, '51.

NANCY A. VAUGHAN: Class Representative '48; Home Room Secretary '49, '51; Hockey Team '49, '50; Choir '49, '50; "Blue and Gold" Staff '49, Monogram Club '49, '50, '51.

NANCY Y. VAUGHAN: Home Room President '46; Latin Club '47, '48, '49; Library Club '47, '48, '49; Library Assistant '49, '50; "Blue and Gold" Staff '48, '49, '50; Red Cross Represetative '46, '47, '48; Red Cross Treasurer '47, '48; French Circle '49, '50; Board of Directors of Junior Class '49, '50; Assembly Squad '48,' 49; Class Representative '51; National Honor Society '50, '51; Madonna in Christmas Play '50.

DOROTHY WARTHAN: F. B. L. A. '49, '50, '51; Softball Team '48, '49, '50, '51; Hockey Team '48, '49, '50; Monogram Club '50, '51.

EDNA FAY WATERS: Red Cross Representative '47; Choir '47, '48, '50, '51.

ADELIA WEAVER: French Circle '49, '50, '51; French Circle Treasurer '51; Dramatic Club '49, '50; Science Club '50, '51.

STANLEY WELLINGTON: Class Representative '46; Assistant Manager of Basketball Team '48; Junior Varsity Football '49; Track Team '50, '51; Varsity Football Team '50.

GERALDINE WHITLOCK: Dramatic Club '47, '48, '49; F. H. A. '46, '47; F. B. L. A. '49, '50.

EUGENE WILKES: Band '46, '47, '48; Home Room President '48; Junior Varsity Football '48, '49; Varsity Football '50; Baseball Manager '49.

MILDRED WILLIAMSON: Traffic Squad '47, '48; Home Room President '48; Home Room Representative '49; Secretary of F. B. L. A. '50; F. B. L. A. '48, '49, '50, '51.

SALLY WILSON: Dramatic Club '46, '47, '48, '49, '50, '51; Latin Club '47, '48, '49; Choir '46, '48, '50, '51; French Circle '49, '50, '51; Secretary of French Circle '49; Vice-President of French Circle '51; Red Cross Representative; "Kaleidoscope" Staff '50, '51.

JACK YEAGER: "Blue and Gold" Staff '47, '48 '49, '50, '51; Band, '47, '48, '49; Choir '49, '50, '51; Latin Club '47, '48, '49; Dramatic Club '48, '49; Assembly Pianist '49, '50, '51; Business Manager of the "Kaleidoscope".

BOOSTERS
1151
Good Ship Hopewell
Pi-Phi
Fraternity
Beta Lambda
Chapter
ΠΦ
"SHOCK"
"OMAR"
Elsie
BOB
Jean Snead
"Butch" Harris
ΣΤΦ
TOMMY Wilson
PAT + HERBERT
RUTH + Bob
MONROE TALLEY
ΤΤΦ
Pat Sunsky
Ronald Blexton
Carol Russell
Louise Buck
Carol Lee
Lee Rickman
Doutt's Print Shop
Ralph Bransford
ΣΤΦ
Jackie Rackley
Peggy
Sonny
ΣΤΦ
Jerry H.
Peggy F.
Nancy Vaughan
Bert Willard
Whistler
Alice Johnson
Sally Wilson
ΔΓΔ
Shirley Zuck
Deanna Dawn
C.B. Oakes
Eugene Smith
PAT TAYLOR
Jackie Guerman
SPHC
Ducks Phibbs
Roy Brady
V.F.
Freddie
Doug
Joey Bell
"Benkie"
"Freddie"
"Jill" Mitchell (Mary)
Jill Leggett (Margie)
Peggy Lewis
Jo Wood
EPGC
Stanley Wellington
ΣΤΦ
Bobby Edwards
MAJOR CHRISTIAN
Betty Beckham
Fred Sodomka
"Goofie"
Marne Reese
Frances
ΦΡΥC
"RICHARD"
Lois Rynaldo
Charles Anne
Pat Sunsky
Bobby Jones
Carol
GPGC
Bobby Pollard
Jackie Howard
CATHY CIBULA
Charles Mogalian
'52
Carlton Perry
Mason Swann
Jerry Stones
Earl Taylor
Louis Pate
Ruth Yates
Rachel Yates
Charles Saunders
Evelyn Read
Bobby Hollberg
Phyllis Connelly
Ethelma Lindsey
Carol Adams
ΣΠΖ
Dorothy Moore
Edwin Wollaston
Pat Wilson
Fleet Lee
Ruth Ledford
Bob Askew
ΣΤΦ
Dot Oscar
James Beauchamp
David Jones
Frank W. Allbright
Maygie + Freddie
Thelma Smith
June West
Bert Nancy
Tippett's Shoes
U.S.S. Ray Barber
Glenn Bannerman
Scott's Stores
Billy Dalton + Mellis Atkins
Aldridge Clothing
Mary Nell Collins
Charlie Gray
Jerry Anne
Barbara Robbins
President Roosevelt
Kay McIvain
Anne Dodson
Jackie Howard
Sally Wilson
Clarence Tooley
Glenn Ledford
ΤΤΦ
Bobby Jones
Pat Sunsky
Charles Anne
Lois Ellison
Frances Sole
Lura
By Frank Davis

ooOoo

"PHOTOGRAPHS THAT TELL THE STORY"

Candid Weddings	COLONIAL	Formal Weddings
Baby Portraits	STUDIO	Portraits
Aerial Photos	Phone 558	Commercial Photos
Photostatic Copy	Hopewell, Virginia	Natural Color Photos

Group, class, club and action photos in Kaleidoscope may be reordered by phoning 558.

COLEMAN P. HOUCHINS—Photographer

Specialists in "Story Book" weddings. A complete coverage of your most cherished occasion mounted in Luxurious Leather Albums. In color of your own choice. Our oil tinted wedding photos are the finest.

It has been a wonderful experience working with the faculty and student body of H.H.S. for the past two seasons. And I hope I may be as fortunate to work with them in the future.

Congratulations To The "Blue Devils" for their *Successful Defense Of their State Championship Crown.*

"Pete"

ooOoo

BURTON P. SHORT & SON

General Contractors

"We Specialize in all Types of Asphalt Roads"

Telephone 142 P. O. Box 285

Petersburg, Virginia

COMPLIMENTS

OF

FRANK FAYED GROCERY

Phone 633

226 South 15th Avenue

SOUTHSIDE CANDY COMPANY, INC.

37 Bollingbrook Street

ooOoo

P. O. Box 691.....Phone 738

Petersburg, Virginia

PORTRAITURE WEDDING FORMALS

ALVIN L. JONES STUDIO

1700 Grant Street

Hopewell, Virginia

ooOoo

Congratulations To The Class of '51—It Was an Honor to Have Been Chosen to Make Your Graduation Portraits.

ooOoo

Member of Virginia

Professional Photographers Association

BABY PORTRAITURE COMMERCIAL PHOTOGRAPHY

BUTTERWORTH'S

"Southside Virginia's Leading Home Furnishers"

ooOoo

HOPEWELL.....COLONIAL HEIGHTS

Compliments of

CITY POINT INN AND APARTMENTS

Hotel Rooms and Furnished Apartments

OPERATED BY NORWOOD WILSON

ooOoo

Hopewell.....Virginia

COMPLIMENTS

OF

THE TRAVELLER RESTAURANT

ooOoo

Fort Lee Entrance

Petersburg-Hopewell Road

FORT LEE MARKET

Fort Lee Entrance—Petersburg

Hopewell Rd.

Fresh Fruits and Vegetables

Our Specialty

GROCERIES

— We Deliver —

CHARLIE'S BARBER SHOP

Entrance of Fort Lee

C. F. Shearer, Prop.

COMPLIMENTS

OF

SPERO'S

"The Store of Fashion"

ooOoo

Petersburg, Virginia

ooOoo

COMPLIMENTS

OF

GLOBE DEPT. STORE

ooOoo

BROADWAY SERVICE STATION
PURE OIL PRODUCTS
Tires—Batteries—Accessories
Personalized Service
W. O. Holloway, Proprietor
Dial Hopewell 591
1001 West Broadway
Hopewell, Virginia

COMPLIMENTS
OF
DAVIS CANDY COMPANY
105 Fifteenth Avenue
Wholesale Tobacco and
Confections
PHONE 2188

TOPS IN DAIRY PRODUCTS
WOOD'S DAIRY
HOPEWELL'S LARGEST
Plant Area
MARTIN H. DIRADOUR PHONE 2230

COMPLIMENTS OF
Hopewell Oil Company, Incorporated
Pure Oil Products
ooOoo
Phone 2833

COME TO

BLACKWELL'S DINE AND DANCE

SOUTH OF W H A P

On City Point Road

Hopewell, Virginia

COMPLIMENTS

OF

RANDOLPH MEAT MARKET

400 North Sixth Street

Phone 2449

A Thinking Fellow Calls A

Yellow

ooOoo

BRADY YELLOW CAB

COMPLIMENTS

OF

STATE FARM INSURANCE

COMPLIMENTS OF

DORSEY FUNERAL HOME, INC.

(Formerly Hopewell Funeral Parlors)

Established 1926—Packard Ambulance Service

208 E. Poythress Street

PHONE 2321

COMPLIMENTS

OF

BROADWAY CAFETERIA

COMPLIMENTS

OF

THRIFT SMALL LOAN

COMPLIMENTS

OF

Ritchie

ooOoo

COMPLIMENTS OF

VA. MUSIC AND NOVELTY CO.

ooOoo

Coin Operated Musical and Amusement Equipment

ooOoo

THE
HARLOW-HARDY COMPANY, INC.
Dealers in Furniture, Stoves, Mattresses, Etc.
17-19 W. Washington St.
Petersburg, Virginia
PHONE 919

"Old Reliable" Established 1887
Petersburg Furniture Company, Inc.
Oscar Winfield, President
100 N. Sycamore St.
Robt. P. Winfield, Sec. & Treas.
Petersburg, Virginia
Complete Home Furnishers
Electrical Appliances

Complete Painting Supplies
WALTER J. PARRISH
"Ask Your Painter"
13 S. Sycamore Street Phone 5990
Petersburg, Virginia

COMPLIMENTS
OF
YOUNG & HARRISON

STATE-PLANTERS BANK AND TRUST CO.
Hopewell, Virginia
Member of Federal Deposit Insurance Corporation
Member of Federal Reserve System

COMPLIMENTS
OF
PARKER SHOES

JORDAN BROTHERS
Jewelers
123½ N. Sycamore
Petersburg, Va.
Full and Complete Line of Gorham and International Sterling Flatware and Holloware

SOUTHERN ATHLETIC SUPPLY COMPANY

ooOoo

116 North Seventh Street.....Richmond, Virginia

Athletic Outfitters ..... Dial 2-6203

COMPLIMENTS

OF

Luck's Beauty Salon And Barber Shop

Phone 750

248-250 Broadway

Hopewell, Va.

Hopewell Auto Supply, Inc.

B. F. Goodrich Distributor

Parts Jobber

150 Recapping

Corner of Poythress and Randolph

Phone 567.....Hopewell, Va.

COMPLIMENTS

OF

COLEY'S CONFECTIONERY

Quality Ice Cream

Many Flavors

COMPLIMENTS

OF

Vergara's Royal Cleaners & Tailors Inc.

COMPLIMENTS

OF

NORTHDROP'S

12th and Atlantic

Phone 2589

VIRGINIA MEAT MARKET

Fresh Meats

Vegetables.....Groceries

L. W. T. BULIFANT INC.

Insurance Center

P. O. Box 486 38 Franklin St.

Phone 6000

Petersburg, Virginia

S. H. SHORT, President
L. S. SHORT, Vice-President
R. T. SHORT, Secretary-Treas.
Directors—S. H. SHORT, L. S. SHORT, R. T. SHORT

Compliments of
H. P. HARRISON COMPANY, INC.

COMPLIMENTS
OF
ROPER & COMPANY, INC.
WHOLESALE GROCERS
Petersburg, Virginia
Serving Southside Virginia With Groceries
For A Century

RIVENBARK'S AUTO SALES

Kaiser-Frazer Auto Sales
General Repairs Of All Kinds
PHONE 891
915-919 City Point Road
Hopewell, Virginia

COTTEN MOTOR CO.

BUICKS
SINCE 1921
Phone 513
Petersburg, Virginia

COMPLIMENTS
OF
A. G. SMITH, FLORIST

COMPLIMENTS

OF

BLUE RIBBON MARKET

Halifax Street

Petersburg Virginia

COMPLIMENTS

OF

CAPEHART-PARKER

PONTIAC

Saving Today Will Safeguard Tomorrow

Attractive Earnings Are Added To Your Savings

Accounts Insured to $10,000 Current Dividend Rate 2½%

First Federal Savings & Loan Association

Of Hopewell

ooOoo

Progress Index

BRINGS YOU ALL THE NEWS OF

HOPEWELL AND VICINITY

7 DAYS A WEEK

ooOoo

FLY WITH

HUMMEL AVIATION

HOPEWELL AIRPORT

LANDPLANE AND SEAPLANE FACILITIES
EQUIPPED FOR NIGHT FLYING

REPAIR SHOP

SNACK BAR, BEAUTIFUL LOUNGE
MODERN REST ROOMS

J. W. ENOCHS

General Contractor

HARDWARE & APPLIANCES

Paints, Insulation

Building Materials, Fuel

Office 2663.....Warehouse 2664

104-106 West Broadway

COMPLIMENTS

OF

WICE'S

Ready-To-Wear

ooOoo

Petersburg, Virginia

HOPEWELL'S OLDEST AUTO DEALER

IS THE HOME OF

CHEVROLET OLDSMOBILE

SALES and SERVICE

DUNNINGTON MOTOR COMPANY, INC.

Phone 864

Commerce Street Hopewell, Va.

"A Good Place To Do Business"

STANDARD - JAMES SHOE CO.

"FOR BETTER SHOES"

Featuring Stride-Rite Shoes

For Children

Petersburg, Virginia

COMPLIMENTS

OF

LUBMAN'S

Ladies', Men's, and Boys'

Clothing

233 North Sycamore Street

Petersburg, Virginia

STATIONERS BOOKSELLERS

T. S. BECKWITH & CO., INC.

Petersburg, Virginia

ooOoo

OFFICE SUPPLIES PRINTERS AND ENGRAVERS

COMPLIMENTS

OF

L AND N DINER

Randolph Road & Cawson St.

ooOoo

PHONE 2344

R. J. HEFFINGTON

MEAT MARKET

PHONE 841

233 Broadway

Hopewell, Virginia

COMPLIMENTS

OF

RIVERCREST GOLF CLUB

Hopewell, Virginia

Telephone 2607

RAY BROYHILL'S

Your Friendly

FORD

Dealer

Broadway to Poythress on Randolph

Hopewell, Virginia

ALPERIN & SAUNDERS

"Quality Furniture"

Your General Electric Dealer

ooOoo

133-35 E. Poythress Street

Phone 704

COMPLIMENTS

OF

SCOTT'S STORES

COMPLIMENTS

OF

J. M. Elmore of

ELMORE'S TRANSFER

Phone 2778

410 North 4th Ave

Hopewell, Virginia

FOR

WATCH REPAIRING

OF

THE FINEST QUALITY

IT'S

JAMES P. BUCHANAN

DRINK

Coca-Cola

IN BOTTLES

ooOoo

Petersburg Coca-Cola Bottling Works

1417-1427 W. Washington Street

Petersburg, Virginia

KENT'S

Petersburg, Virginia

ooOoo

Dependable Furniture
Since 1897

COMPLIMENTS
OF
HUGHES
Cleaning and Dye Works

Hopewell's
Newest and Most Modern
Dry Cleaning Plant

COMPLIMENTS
OF
HAROLD'S
Women's Apparel

ooOoo

231 East Broadway
Hopewell, Virginia

COMPLIMENTS
OF
THE
F. W. WOOLWORTH COMPANY

ooOoo

Hopewell, Virginia

TED CLARKE'S AUTO SERVICE

Texaco Petroleum Products
Sporting Goods—Johnson Motors
Fishing Tackle
PHONE 590
Hopewell, Virginia

COMPLIMENTS
OF
PHIL'S

ooOoo

"Where Everybody
Saves"

COMPLIMENTS
OF
Peoples Life Insurance Co. of Washington, D. C.
Represented in Hopewell By
G. E. Olive, Jr., R. E. Moon, and G. M. Vaiden

Phone 2671 Phone 4035 Phone 3390

Party and Banquet Room

ARNETTE'S
DRIVE IN RESTAURANT

"Home of Good Food"
BREAKFAST — LUNCH — DINNER
Air Conditioned
U. S. Route 1 and 301, Colonial Heights

W. T. GRANT

KNOWN FOR VALUES

ooOoo

Hopewell, Virginia

ALDRIDGE CLOTHING COMPANY

Mallory Hats.....Jarman Shoes

Interwoven Sox

PHONE 2685

Hopewell, Virginia

COMPLIMENTS

OF

CLARK & PRITCHARD

CLOTHIERS

209 E. Broadway.....Hopewell

PHONE 2200

REESE'S NEWS STORE

Magazines and Newspapers

Fountain Service

217 Broadway.....Hopewell, Va.

PHONE 2333

COMPLIMENTS

OF

PURSELL & WHEALTON

Paints.....Hardware.....Houseware

Toys

106 Main Street

Phone 4100

Hopewell, Virginia

Baby Chicks—Virginia U. S. Approved—Pullorum Clean

BIRCHETT'S HATCHERY

Phone 4921

Petersburg-Hopewell Highway

COLEMAN CAB CO.

All Cabs Equipped With

2 Way Radio

oc0oo

DIAL HOPEWELL 640

COMPLIMENTS OF

R. H. JOEL

Reliable Jeweler

DIAMONDS — WATCHES

SILVERWARE

PHONE 2848

223 Broadway Hopewell, Va.

FORD INSURANCE AGENCY

ooOoo

223 Broadway

Hopewell, Virginia

COMPLIMENTS

OF

THE GLOBE SHOE STORE

201 Main Street Phone 866

COMPLIMENTS

OF

WEST END STATION

15th and Buren Streets

Latex Equipment in Lubrication

PHONE 3388

KLONIS BROTHERS MARKET

Complete Food Shopping

Delivery Service

PHONE 2343

708 City Point Road

Hopewell, Virginia

Phone 3251 219 Broadway

CAROLYN SHOP

ooOoo

"There Is A Distinctive Charm To

Every Carolyn Frock"

ooOoo

HOPEWELL.....VIRGINIA

COMPLIMENTS

OF

CONTINENTAL CAN CO., INC.

Hummel-Ross Division

ooOoo

Hopewell, ... Virginia

POWER'S NEWS STORE

Magazines and Newspapers

Luncheons and

Fountain Service

242 North Sycamore

Petersburg, Virginia

"Everything For The Office"

Also Artist

And Drawing Materials

POWELL - COLE STATIONERY CO., INC.

141 North Sycamore Street

Petersburg, Virginia

CHESTERFIELD HOTEL & DINING ROOM

HOME COOKED MEALS THAT WILL PLEASE YOU AND YOUR FAMILY

Corner Broadway & Hopewell Streets

IRVINE CO.

Distributors Chrysler—Air-temperature

In Hopewell
610 W. Broadway
Phone 3189

In Petersburg
102 Bollingbrook St.
Phone 6368

COMPLIMENTS OF

MUNICIPAL AUTO SERVICE

MOBILGAS

Dial 2912

Main Street and Randolph Road

COMPLIMENTS OF

HOPEWELL QUICK LUNCH

Poythress and Hopewell St.

Hopewell, Virginia

COMPLIMENTS OF

CITY HALL BARBER SHOP

217 Main Street

Hopewell, Virginia

COMPLIMENTS OF

"Bob" Akers Motor Co.

Sales ... STUDEBAKER ... Service

"The house behind the car"

PHONE 766

Hopewell, Virginia

COMPLIMENTS
OF
Appomattox Realty Corporation
ooOoo
212 North Main
Hopewell, Va.

COMPLIMENTS
OF
Jones Woodworking Company
ooOoo
424 South 15th Ave.
Phone 3535

Hamilton's Texaco Service
Petersburg-Hopewell Road
R.F.D. 1
24 Hour Road Service
Day Phone 3690
Night Phone 4678

COMPLIMENTS
OF
THE BEE HIVE
512 North 6th Ave.
"Where All The Young Folks Meet"

G. & G. PASTRY SHOPPE
PIES, ROLLS and PASTRIES
FRESH DAILY
"Decorated Cakes a Specialty"
254 East Broadway Phone 2079
Hopewell, Virginia

COMPLIMENTS
OF
SQUIRT BOTTLING COMPANY
BOTTLERS OF SPARKIE
ORANGE AND GRAPE

GEORGE'S DRUG STORES

Number 1
Phone 2370
Broadway and Hopewell Sts.

Number 2
Phone 676
Broadway and Main Sts.

Repairing and Tuning Pianos Bought and Sold

HALL PIANO HOSPITAL

201 Hopewell Street
MEMBER
American Society Piano Technicians
Phone 3911 Hopewell, Va.

TIPPETT'S

SHOE STORE

ooOoo

116 East Broadway

Hopewell, Virginia

FOR THE

FINEST IN

REFRESHMENT

IT'S

DAIRY QUEEN

COMPLIMENTS

OF

PETERSBURG - HOPEWELL

BUS LINES

ooOoo

Main Office Phone 4707

Petersburg, Virginia

BEST WISHES TO THE

CLASS OF '51

The Faculty And Entire

Student Body

of

HOPEWELL HIGH SCHOOL

from WHAP

COMPLIMENTS OF

HUNTER & LEE

TEXACO SERVICE

PHONE 674

15th Ave. and City Pt. Rd.

COMPLIMENTS OF

RED FRONT MEAT MARKET

PHONE 2495

218 Hopewell Street

Hopewell ..... Virginia

COMPLIMENTS OF

Finlayson Laundry & Dry Cleaners

"One Call Does All"

DRY CLEANING LAUNDRY

Dial Hopewell 577

220 E. Poythress, Hopewell, Va.

COMPLIMENTS

OF

SEAR'S

SHOE STORE

HOPEWELL SUPPLY CO.

256 East Broadway

DIAL 722

Paint.....Hardware

Wallpaper

HOT POINT ELECTRICAL APPLIANCES

COMPLIMENTS

OF

CAR TERMINAL RESTAURANT

South Main Street

Hopewell, Virginia

COMPLIMENTS

OF

SYLVIA

HAT SHOP

ooOoo

Petersburg ..... Virginia

COMPLIMENTS

OF

F. W. PHIPPS, JR.

COMPLIMENTS

OF

RANDOLPH MOTOR COMPANY

DODGE.....PLYMOUTH

PHONE 2000

LIBBY'S DONUT SHOP

Where Taste Will Tell

McLAUGHLIN FLORIST

216 S. 13th Ave.

Member of FTDA

We Wire Flowers Anywhere

Do Wedding Work, Funeral Work

Arrangementsof All Kinds

Phone Day or Night 3004

JOHNNY ZAK'S

Gulf Service Station

City Point Rd. Seventh St.

Hopewell, Va.

Phone 701

COMPLIMENTS

OF

BOND BREAD

"It's Homogenized"

E. L. LEE

COMPLIMENTS

OF

CONEY ISLAND GRILL

102 E. Broadway

Phone 2965 Hopewell, Va.

COMPLIMENTS

OF

HERETICK FEED & SEED STORES

Hopewell, Va. Petersburg, Va.

Southside Virginia's Largest
Used Car Dealer
Zehmer Motor Sales
1410 City Point Road
Hopewell, Va.
S. O. Zehmer
Phones: 833 832

A. T. PINER
General Contractor
Specializing in
Building of Modern Popular
Priced Homes
300 S. 12th Ave. Phone 2453
Hopewell, Virginia

Woodlawn Camera Shop
Direct Dealer for
Argus—Ansco—Keystone
Photographic Supplies
Photo Finishing—Enlarging
Woodlawn 661 Hopewell 3971

PARTIN OIL CO.
KEROSENE—HEATING OIL
AND ACCESSORIES
B. W. Partin, Prop. P. O. Box 690
Hopewell, Va.
Phone 2838

COMPLIMENTS
OF
GATES COAL CO.
ooOoo
FUEL OIL—STOVES—COAL

COMPLIMENTS OF
C. A. FAYED GROCERY
PHONE 2865
Specializing in Poultry
501 North 7th Street
Hopewell, Virginia

For Fun and Food
That's Good
Dine and Dance at
LAKEWOOD
ooOoo
Phone 4300 Hopewell, Va.

Hopewell Iron Steel Corp.
South 6th Avenue
Hopewell, Virginia
IRON RAGS
RUBBER METAL

COMPLIMENTS OF
ROBERTSON'S
AMOCO STATION
Gas, Oil, Lubrication, and Accessories
Tires and Batteries
15th and City Point Road
Hopewell, Virginia

Western Auto Assoc. Store
242 E. Broadway Phone 3410
Sporting Goods.....Electrical Appliances
Auto Accessories & Parts

Builders Supply Co.
of Hopewell
Incorporated
Manufacturers and Dealers
"Everything to Build With"
City Point Road and Ninth Ave.
Phone 615 Hopewell, Va.

Prince George Cleaners
Home of Unexcelled Cleaning
Phone 3919
204 Cawson St.
Hopewell, Virginia

COMPLIMENTS
OF
MARKS CLOTHING CO.
For Men and Boys
ooOoo
Hopewell Virginia

NICKELL CASH COAL CO.
First Over
Randolph Crossing
PHONE 605
Hopewell, Virginia

JEFF'S PLACE
Delicious Hot Dogs, Hamburgers and Sandwiches of All Kinds
Ice Cream & Frozen Custards
1204 City Point Road
Hopewell, Virginia
JEFFREY BASILE, Owner

COMPLIMENTS
OF
BUSY BEE BARBECUE
"Where Friends Meet"
KENWOOD HEIGHTS

GET
THE BEST
GET

Sealtest
ICE CREAM

COMPLIMENTS
OF
COOPER CONSTRUCTION CO.
1404 City Point Rd.
PHONE 3666
Hopewell, Va.

COMPLIMENTS
OF
JULIUS PLACE
Television and Refreshments
ooOoo
Hopewell, Va.

PET
ICE CREAM
"a health food"
Main Office
Petersburg, Virginia

RUCKER-ROSENSTOCK STORE

for your

Personal and Household Needs

"The Fashion Center of Southside Virginia"

KING BROTHERS

Electrical, Household, Glass

& Supplies

ooOoo

101 N. Main St.....Phone 3344

Hopewell, Virginia

All the Local News

in

The Hopewell News

ooOoo

Better Printing and Engraving

School Supplies

COMPLIMENTS

OF

GARFINKEL'S

COMPLIMENTS

OF

PRINCE GEORGE

RESTAURANT

COOK'S INC.

Corner Broadway and Main Streets

Hopewell.....Virginia

ooOoo

Shop Where Your Dollar Buys Most

ATKINSON FLORIST
"One of Hopewell's Oldest Florists"
FLOWERS
For All Occasions
Flowers Wired Anywhere
Twenty Four Hour Service
PHONE 634
246 E. Broadway, Hopewell, Va.

COMPLIMENTS OF
BAXTER OPTICAL CO. INC.
Two Stores To Serve You
105 Sycamore Street
Petersburg, Virginia
111 E. Broadway, Hopewell, Va.

Air-Conditioned Throughout
For Your Comfort
AMBULANCE SERVICE
DAY or NIGHT
SHANKO FUNERAL HOME
214 N. 6th Avenue
Phone 2068 or 628
Hopewell, Virginia

Keith-Allen Clothing Co.
102 Broadway
MENS and BOYS CLOTHING
Phone 794
Hyman Marks Joe C. Marks

COMPLIMENTS
OF
CELANESE CORPORATION OF AMERICA

ooOoo

Hopewell, Virginia

Sometimes it is the nature of a craft to create an unbreakable tie between itself and the worker in that field, a heart attachment equal to lifetime devotion. One familiar example is PRINTING. Once editor, once compositor, or pressman catches the spirit of the shop, the spell is seldom broken. Like the odor of a camp fire, or a whiff of salt air, the beloved tang of printer's ink, symbolical of a great profession, gets into your heart and soul. School Annuals, Magazines, Newspapers and Special Printing, all smack of it. It is an invisible link that binds all intelligence together. It is the stimulus for creation in business or romance. This craftsmanship, this devotion to service and alertness to business needs, has nourished and developed an enormous industrial vitality, and whichever way the course of the future runs, the printer will always find himself able to adapt his helpfulness to new opportunity.

Years of experience have taught us! Printing Pays Us Only When It Pays You!

McCLURE PRINTING COMPANY

THE RUNNELS PRESS

COLLEGE ANNUALS AND CATALOGS . . . . . FINE ADVERTISING PRINTING

19 West Frederick St. PHONE 5-9312 Staunton, Virginia

AUTOGRAPHS

Here's wishing
a very sweet girl
much happiness and
success in the future.
Nancy D.
G.P.R.C.